

2020/2021

# JEWISH SENIOR LIVING

MAGAZINE

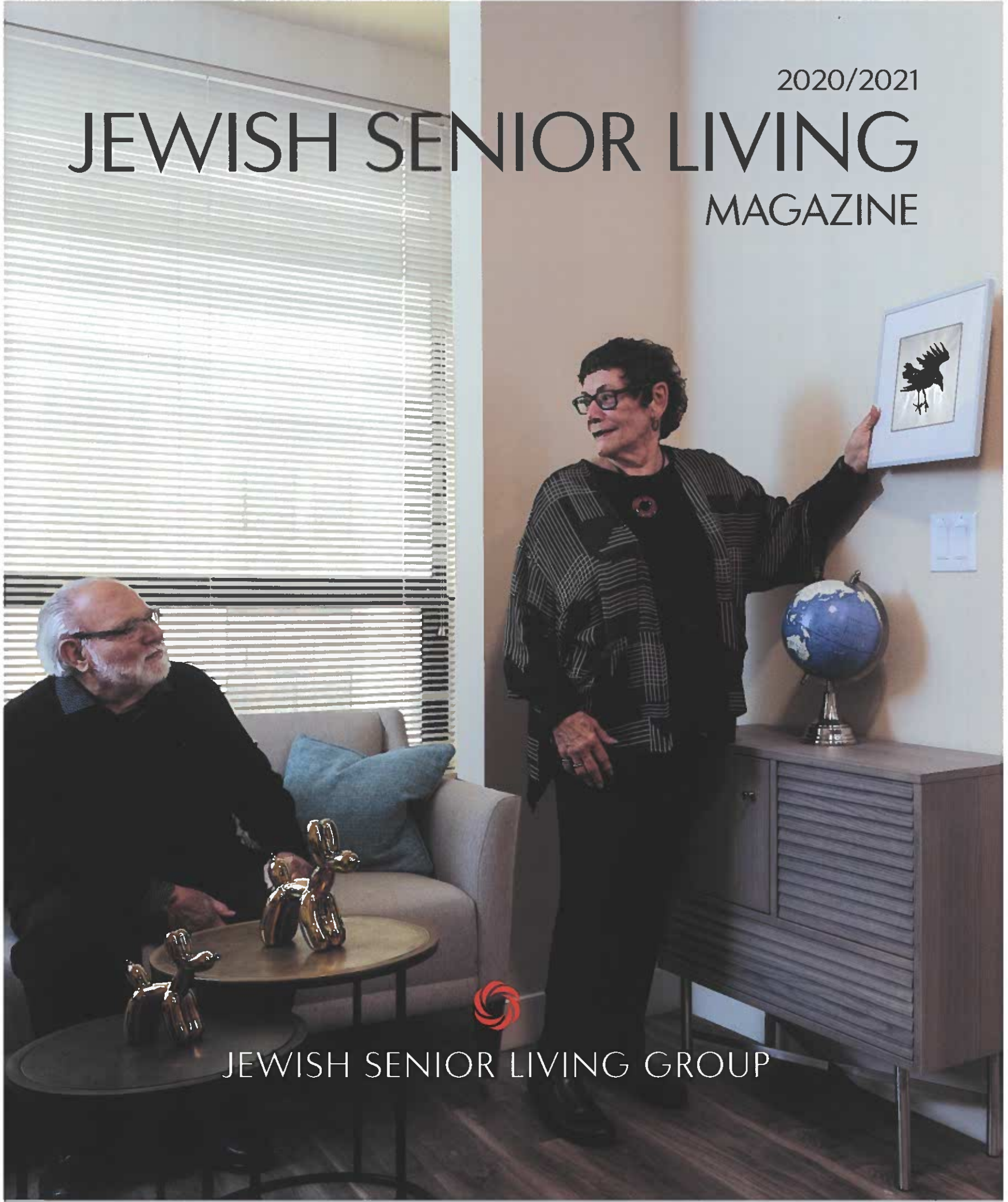

JEWISH SENIOR LIVING GROUP

# TABLE OF CONTENTS



**5 | FROM THE DESK OF DANIEL RUTH**  
An open letter from Daniel Ruth and an overview of what is inside.

**6 | THE LYNNE & ROY M. FRANK RESIDENCES AND BYER SQUARE**  
Snapshots of the unique community and the one-of-a-kind resource that ensure lives are lived beautifully and vibrantly.

**10 | ALL IN THE FAMILY**  
For generation after generation, and in role after role, the Eisler family has been involved with San Francisco Campus for Jewish Living. “We’re blessed to be able to do it,” says Michael Eisler.

**12 | SFCJL’s BOARD CHAIR PASSES THE GAVEL**  
Good wishes, goodwill, and gratitude from immediate past chair Howard Fine.

**13 | HEADING THE BOARD IS A MEASURE FOR MEASURE**  
For David Lowi, giving his all as chair of San Francisco Campus for Jewish Living’s board is also a way to acknowledge the generosity of others.

**14 | RABBINATE RESULTED IN RECIPROCAL RELATIONSHIPS AND JOY**  
Rabbi Sheldon Marder may have retired as SFCJL’s spiritual leader, but the programs he created and the connections he inspired endure.

**15 | GUIDING TO A DEEPER FAITH**  
Newly retired life enrichment director Mediatrix Valera speaks for so many residents and staff when she attests to the impact and reach of Rabbi Sheldon Marder.

**16 | TOGETHERNESS**  
Through the *Kol Haneshama* program, Judith Birnbaum, Jewish Home & Rehab resident, and Jo Stein, a volunteer in the program, are forging a meaningful relationship and discovering the value of doing it together.

**17 | IN THE SPIRIT OF MISSION-DRIVEN COLLABORATION, CAMPUS SPIRITUAL LIFE IS STRENGTHENED**  
Bay Area Jewish Healing Center and San Francisco Campus for Jewish Living join hands to grow the spiritual core of the campus and the community.

**18 | HALLMARK OF A COMMITMENT TO WELL-BEING**  
Imbued with experience, sensitivity, and respect for the population and the organization, Dr. Stephen Hall is perfectly positioned as medical director of SFCJL’s acute geriatric psychiatry hospital.

**19 | FROM ZOOM TO ONE-ON-ONES, CONNECTION IS KEY**  
Jewish Home & Rehab Center’s residents are connecting with their families through technology. They are engaging ever more with staff through enhanced individual interactions.



## 20 | RISING TO THE CHALLENGES OF COVID

Staff of San Francisco Campus for Jewish Living consider it an honor to take in – and take care of – COVID-19 patients.

## 21 | TESTIMONY TO EXCELLENT AND TENDER, LOVING CARE

COVID-19 patient Wilbur Morris is a personal account of San Francisco Campus for Jewish Living JH&RC's philosophy of care.

## 22 | LOYAL SUPPORTERS SURGE FORTH FOR EMERGENCY CAMPAIGN

The exceptional leadership of David Friedman and the unwavering support of loyal donors amounted to a wonderfully successful emergency campaign.

## 28 | BEQUEST BEGETS ONGOING ENRICHMENT

Through a generous willed gift, Gerson Rosenberg ensured that lives will continue to be enriched.

## 29 | CAROB TREE CIRCLE

Remembering San Francisco Campus for Jewish Living in a will or trust goes beyond a single lifetime. It is the gift that lives on from generation to generation.

## 33 | NEW EXECUTIVE DIRECTOR REALIZES HER DREAM JOB

As Moldaw Residences' new executive director, Elyse Gerson not only feels as though she has achieved her dream job but that she is also returning to her roots.

## 34 | CAUSE FOR CELEBRATION

Making new memories and celebrating virtually and creatively are on the cards for three Moldaw centenarians.

## 36 | SIP TRANSLATES TO SIPS AND SONGS

Moldaw's residents are not taking the shelter-in-place edict "lying down." Rather, they are fruitfully filling their days with art, exercise, wine and song.

## 38 | OUR DONORS

When our dedicated donors demonstrate acts of loving kindness and support our provision of senior living services, they truly make a difference in the lives of so many.

## 45 | SERVICE VOLUNTEERS

Our volunteers give of their time and talents freely and with heart. We could not do without them.

## 48 | OUR COMMUNITY PARTNERS

Collaborations with community organizations and entities strengthen and deepen respective missions. We appreciate their partnership and are pleased to list them in our publication.

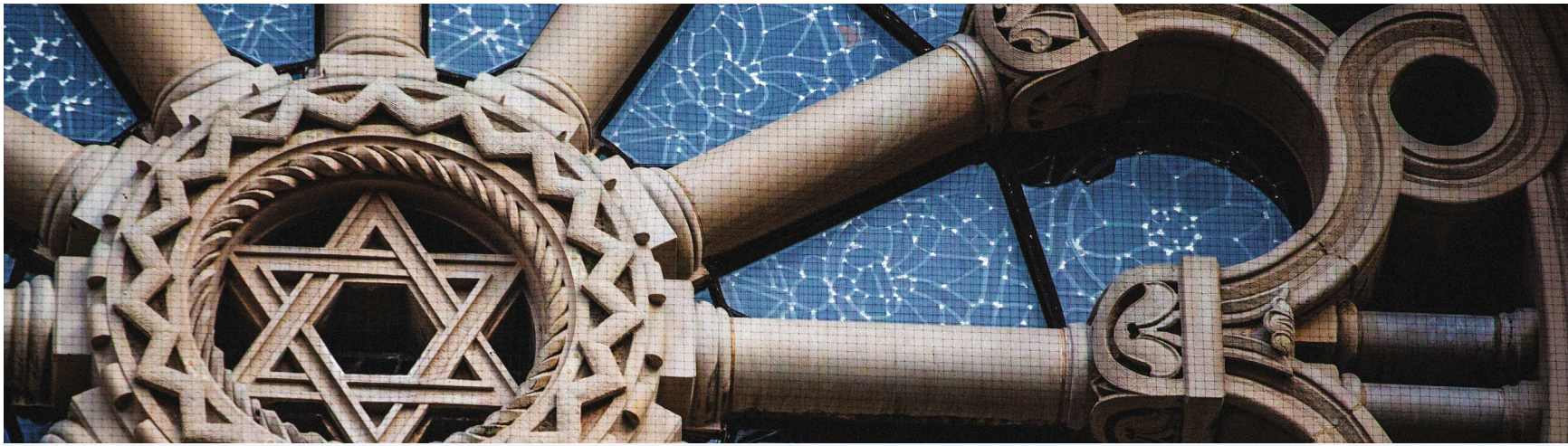

# Jewish Senior Living Magazine

2020/2021

---

*A Publication of  
Jewish Senior Living Group*

## ON THE COVER

Joan and Manny Miro are one of the first residents to move into Frank Residences, our new and exciting addition to the San Francisco Campus for Jewish Living. At last, we can say “Welcome home!”.

San Francisco Campus for Jewish Living is a beneficiary agency of the Jewish Community Federation and Endowment Fund of San Francisco, The Peninsula, Marin and Sonoma Counties, and Jewish Home & Senior Living Foundation.

## Age Greatfully.™

### MANAGING EDITORS

Staci Chang  
Karen Gordon  
Katherine Tick

### WRITER

Suzan Berns

### DESIGNER

Luisa Macario

### PHOTOGRAPHERS

Peter Lyons  
Alain McLaughlin

### STAFF

Ilana Glaun  
Cyndi Kahn  
Yuliya Tkachenko

[sfcjl.org](http://sfcjl.org)

[moldaw.org](http://moldaw.org)

*From the desk of*  
**DANIEL RUTH,**  
**PRESIDENT & CEO**

---

Dear Friends,

Approximately 10 years ago, our leadership had a vision of transitioning the Jewish Home, a skilled nursing facility that had ably served the Bay Area Jewish community for almost 150 years, into a campus that would offer an expanded range of services, housing, and care to meet the evolving needs of older adults and their families. I am thrilled and gratified to tell you that the new San Francisco Campus for Jewish Living is open for business!

Our Silver Avenue site has been transformed into multiple addresses that serve seniors throughout the aging continuum. The two live-in complexes comprise Jewish Home & Rehab Center (JH&RC), which delivers acute psychiatric services, post-acute care, and continuing skilled nursing; and The Lynne & Roy M. Frank Residences, providing independent living, assisted living, and memory care. Byer Square, a unique and dynamic community resource, supplements the abovementioned offerings with innovative cultural programs, health and wellness services, and connections for older adults and their families, whether they live on or off the campus.

All of this has been made possible through the love, labor, foresight, and generous philanthropic support of our remarkable Jewish community.

In these pages, there is a snapshot review of Frank Residences and Byer Square, just to give you a tantalizing glimpse. We hope you will come visit as soon as conditions allow, to get a full picture of the extraordinary and one-of-a-kind resource. I am sure you will agree that we have truly turned a corner into providing innovative and engaging opportunities for seniors and for our whole community.

This issue of *Jewish Senior Living* is about transitions. You will read about the retirement of our beloved Rabbi Sheldon Marder, whose impact on JH&RC has been profound. A few of the programs he has started, as well as some of his thoughts on his 21 years with us, are inside.

Furthermore, David Lowi is the new chair of San Francisco Campus for Jewish Living's board of trustees, Dr. Stephen Hall is heading our acute geriatric psychiatry hospital, and Elyse Gerson has assumed the position of executive director of Moldaw Residences in Palo Alto. All three are profiled herein.

COVID-19 has dramatically affected us. Besides keeping our residents and staff safe, we began receiving COVID patients in an on-campus wing reconfigured to attend to them. Our staff – our heroes – continue to show true courage as they care for these community members, and I want to express my thanks and deep admiration to them. You will read about what they do, the emergency fundraising campaign that has made it possible, and how residents at JH&RC and Moldaw have adapted.

There is lots more in this edition of the magazine, including a heartwarming story about Moldaw residents Ben Krane, Jo Alyce Frumkin and Paul Kent celebrating very special birthdays.

I hope you will enjoy reading all about our organization and the special people who make up our respective communities. Please do not hesitate to tell us what you think or contact us with any questions.

As always, we are extremely grateful for your support.

Wishing you and your family members well-being and safe-keeping during this most difficult period.



Daniel Ruth  
President and Chief Executive Officer  
Jewish Senior Living Group  
San Francisco Campus for Jewish Living  
Moldaw Residences



## ASSISTED LIVING

Modern, bright with state-of-the-art amenities, our apartments are designed for you and your loved ones who are independent or who may require some assistance to enjoy daily life. With high ceilings, tall windows, kitchens and bathrooms designed with safety and comfort in mind, each apartment comes in a unique layout paired with unique views.



---

## MEMORY CARE

We have rethought everything about memory care. With no detail spared, Frank Residences is unlike any other memory care facility in San Francisco. From the thoughtful design of the private suites and baths, to the living and dining areas, and extending to the beautiful outdoor terraces, residents will enjoy innovative programs led by experienced and knowledgeable memory care experts.





# FRANK RESIDENCES

SAN FRANCISCO CAMPUS FOR JEWISH LIVING

ONE PLACE. ONE PURPOSE. ONE BEAUTIFUL LIFE.

[frankresidences.org](http://frankresidences.org)





## INTRODUCING BYER SQUARE

Welcome to the multifaceted Byer Square, an onsite and online community center in the Bay Area for adults, residents, and their family members and caregivers – including the broader community.



Byer Square is a place for people to build relationships and create community, as they seek their meaningful and relevant paths while exploring our four corners:

- Fitness + Wellness
- Engagement + Connection
- Care + Support
- Outpatient Services

This is what Byer Square is all about. Community and belonging – on campus and virtually. Filling your days with fitness and wellness, lifelong experiences, arts and culture, inviting green spaces, and endless possibilities. It is all here – for you, for your family, for the community. And you will not find it anywhere else.







# BYER SQUARE

SAN FRANCISCO CAMPUS FOR JEWISH LIVING

HEART. BODY. SOUL.  
CONNECTING WITH ALL OF YOU.

[byersquare.org](http://byersquare.org)





*Left to right: Cary Cole, Staci Eisler Cole, Shirley Eisler, Ben Eisler, Jessica Eisler, and Michael Eisler.*

## ALL IN THE FAMILY

Michael Eisler was about four years old when his father, Ben Eisler, took him to visit his grandfather at the then-called Jewish Home.

“I remember how kind everyone was to my grandfather,” Michael says. “I recognized it even at that young age.”

That good memory stuck. Today, more than 40 years later, and having completed a stint on the board of trustees of the renamed San Francisco Campus for Jewish Living (SFCJL), Michael is a board member of Jewish Senior Living Group (the organization’s innovative network serving senior adults and their families across the Bay Area), while his wife, Jessica, is a SFCJL board trustee.

The couple is following in the footsteps of the older generation: Ben was a board member of the aforementioned Jewish Home; Shirley Eisler, Ben’s wife and Michael’s mother, has chaired the dinner component of SFCJL’s annual fundraising golf tournament, dinner & auction.

“SFCJL is a wonderful, wonderful place,” Shirley declares.

“As a family, we’ve always recognized SFCJL as an important cornerstone that supports Jewish life in the Bay Area,” says Ben. Transitioning and redeveloping to a campus that offers a much wider range of living, care, and support options to older adults was the right thing to do, he notes. “I had a hard hat tour of the new campus and I was blown away.”

Ben and Shirley say that *tzedakah* (righteous giving) and their role in helping those less fortunate has always been a priority. They taught Michael and his sister, Staci Eisler Cole, by example, although, Shirley jokes, “Sometimes we did have to remind them.”

Jessica Eisler got to know the then-named Jewish Home when she was in her 20’s, through her involvement in a volunteer program at Congregation Emanu-El. “We visited with the residents. It was a bit out of my comfort zone,” she admits. But now it is exactly in her comfort zone: Besides serving on SFCJL’s board, Jessica has a consulting firm that assists people who are aging in place.

When COVID-19 struck, Jessica organized a delivery of masks and baked goods for the essential workers at SFCJL’s Jewish Home & Rehab Center. The delivery

came with thank-you notes written by the Eisler’s three children. “It’s an important institution in our life and our children know it,” Jessica says.

Michael and Jessica hope their involvement is setting a model not only for their children but for others of their generation. “Caring for the frail and is an incredibly important part of what the Jewish community is about,” Michael affirms. “We’re blessed to be able to do it.”

As for Shirley and Ben, they could not be prouder.

“

*As a family, we’ve always recognized SFCJL as an important cornerstone that supports Jewish life in the Bay Area.*

*Left to right: Alexandra Eisler, Phoebe Cole, Sophia Cole, Sam Eisler, and Nathaniel Eisler.*



# SFCJL's BOARD CHAIR PASSES THE GAVEL

It would be difficult to overstate the level of commitment demonstrated by the members of SFCJL's board of trustees. Faced with numerous and sometimes unexpected challenges, the trustees have worked tirelessly in partnership with our leadership. They deserve our admiration and appreciation.

I wish David Lowi, our new board chair, tremendous success. I know his dedication and expertise will serve us well. I would also like to give special recognition to the project finance team, chaired by Steve Fayne, which has led us to the successful opening of The Lynne and Roy M. Frank Residences and Byer Square. Hats off to David Friedman and his fundraising colleagues, who have time and again surpassed our campaign goals. With thanks to this help, we continue to thrive, even during challenging economic times. I would also like to tip my hat to Alex Mann and the Governance

Committee, which has kept us on a direct path toward improving the board's functionality and experience.

I realize I am not able to give a deserving callout to everyone, so suffice to say that the tremendous endeavors and hard work of our staff and board demonstrate *rachmones*, compassion, for the people entrusted to our care. Serving alongside all of you has been my privilege.



Howard F. Fine  
Chair, San Francisco Campus for Jewish Living  
Board of Trustees  
2017-2020



*David Lowi, chair of SFCJL's board of trustees.*

## HEADING THE BOARD IS A MEASURE FOR MEASURE

---

able to die with dignity at a Jewish nursing home in New Jersey, where I grew up,” he explains.

David succeeded Howard Fine as chair in July 2020, after serving on the board since 2012 and chairing the Finance Committee. “We began work on the redevelopment of the campus shortly after I joined the board,” he recalls. “I found that the more time I spent with the organization and the more work I did, the more gratifying it was.”

An investment advisor at Stifel, a brokerage and investment banking firm, David initially moved to San Francisco for a couple years “to try something new,”

David Lowi considers his transition to chair of San Francisco Campus for Jewish Living’s board of trustees an opportunity to repay a debt. “It was through the generosity of others that my beloved grandmother was

he relates. “Twenty-four years later, I’m still here. It’s a difficult city to leave.” He and his wife, Amber, are passionate about travel and have created a second life in Barcelona, Spain, where he is an ardent fan of FC Barcelona, a Spanish *futbol* (soccer) club.

The COVID-19 pandemic has put David’s vision of expanding the reach and services of SFCJL to Bay Area seniors on a temporary hold. “Things have changed dramatically,” he acknowledges. “Right now our focus is on getting through this crisis, keeping our residents and staff safe, along with completing the construction of the on-campus Lynne & Roy M. Frank Residences and Byer Square, the independent living, assisted living and memory care, and cultural, educational and wellness opportunities that comprise this community.”

“The responsibility of caring for our community goes from one generation to the next,” David says about his personal motives for involvement. “Each person needs to play their role, whatever that might be. The more effort I put in, the more satisfied I feel about being a part of this wonderful organization.”

# RABBINATE RESULTED IN RECIPROCAL RELATIONSHIPS & JOY

“

*Collaboration is a key part of what my rabbinate became at SFCJL.*

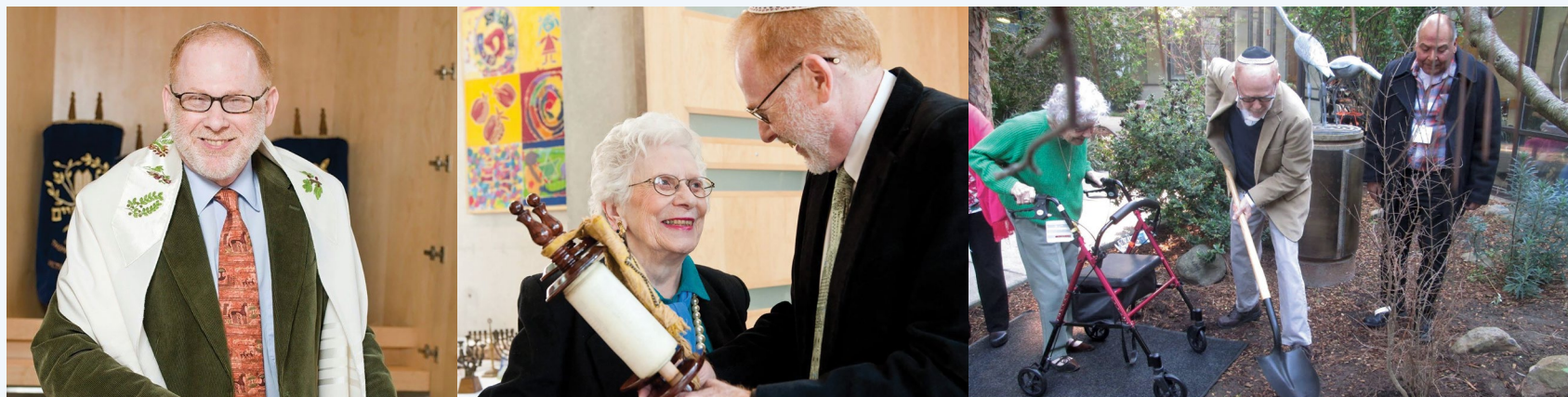

*Rabbi Sheldon Marder did it all, from synagogue services to tree planting.*

Looking back at 21 years as the spiritual leader at San Francisco Campus for Jewish Living (SFCJL), one thing (among the many) that stands out for Rabbi Sheldon Marder is the value of collaborating, and more importantly, the profound programs and relationships that grew out of it.

“Collaboration is a key part of what my rabbinate became at SFCJL,” comments the beloved-by-all rabbi, who retired in June 2020. “It’s hard, though. It means giving up some of oneself. But there’s so much joy in doing it.”

“Psalms, Songs and Stories” was one such joy. Working with songwriter and performer Judith-Kate Friedman, Rabbi Marder would engage SFCJL’s Jewish Home & Rehab Center’s residents in the discussion of a psalm. Then, along with Judith-Kate, they would compose music and words inspired by that psalm. The remarkable benefits emanating from this collaboration? Residents – even those with dementia – discovered a wellspring of creativity, and “Judith-Kate became more involved in Jewish life through me, and I became more involved in music through her,” he observes.

When Rabbi Marder first joined the organization, “‘Spiritual’ wasn’t a word you’d hear a lot, but now

it’s a part of the campus,” he notes. A department of Jewish Life did not exist. Now there is; the rabbi named it at the request of former administrator Sandra Epstein. And in another collaborative effort, the campus’s synagogue and its congregation of older adults became known as Congregation L’Dor VaDor – from generation to generation.

“The giving of a name is a way of talking about values, about making something part of the culture,” the rabbi believes.

What is next for Rabbi Marder? “I’ve been making great progress cleaning out my garage,” he jests, then responds further in his thoughtful way.

“I told the residents as I was leaving that they inspired me to make art.” He has therefore started taking watercolor lessons via Zoom with his six-year-old granddaughter. On the scholarly front, he is working on a project that involves research and translation – his way of giving back to the Jewish community. And when travel is safe again, he plans a visit to New Jersey to see children and grandchildren in person; Paris, where his brother lives; Bilbao, Spain, for its wealth of art; and finally, Israel, because “I always want to go to Israel.”

Mediatrix Valera is an observant Catholic, but her work with Rabbi Sheldon Marder at San Francisco Campus for Jewish Living (SFCJL) has helped in her own spiritual journey.

“I see so many relationships between Catholicism and Judaism,” she says. “Thus, my involvement in my church became more meaningful and my faith deeper.”

As the director of SFCJL’s Life Enrichment department for 25 years, Mediatrix saw Rabbi Marder change the way Shabbat and holiday services were held. “He put together a special prayer book and introduced paintings, poems, and stories to the services. The residents were encouraged to participate and so became a vital part of the service.”

Mediatrix, too, became an active participant, and even led Shabbat services when Rabbi Marder was not there. “I felt so honored and so elated to do it,” she remembers. “The residents and I did the prayers together, singing the *Shema*, *Aleinu*, *Mishebeirach*, *Kaddish*. They would kid me, saying, ‘You’re more Jewish than we are.’”

Mediatrix, who retired in November 2020, has also worked with Rabbi Marder on numerous cultural and spiritual programs run for the residents. “Torah Talk, This Week in Israel, Jewish art and literature courses – I assisted in all of them,” she says.

“I learned so much from Rabbi Marder,” she attests. “When I lived in the Philippines, I had the privilege of going to Israel to study, but I didn’t learn about Judaism until I came to SFCJL. The rabbi wasn’t just someone leading services. His holy presence and inspiring personality have been a support to residents and staff alike. He’s been our spiritual guide.”



Mediatrix Valera

## GUIDING TO A DEEPER FAITH

---

“

*The rabbi’s holy presence and inspiring personality have been a support to residents and staff alike.*



Jo Stein, *Kol Haneshama* volunteer.

## TOGETHERNESS

---

When Jo Stein and Judith Birnbaum get together each week, they might explore the New Mexico city of Santa Fe through Jo's photographs, or Judith may teach Jo words in one of the eight or nine languages she speaks. But whatever they do, the important thing is that they are doing it together.

Judith, who lives at San Francisco Campus for Jewish Living's Jewish Home & Rehab Center, and Jo, who lives in San Francisco, meet under the auspices of

“

*Kol Haneshama:*

*Let all that breathes give praise  
to the Source of life.*

- Psalm 150:6

*Kol Haneshama*, the nationally recognized end-of-life/hospice volunteer program created through a collaboration of SFCJL's Rabbi Sheldon Marder and the Bay Area Jewish Healing Center. *Kol Haneshama* brings together trained volunteers, or spiritual care partners, and JH&RC residents in the last part of their lives.

Judith, who has been a resident at JH&RC for about 18 months, agreed to take part in the program on the recommendation of Rabbi Marder. "He said it was a good thing to do," she reports. It was excellent advice and she found a perfect match. "Jo is an upbeat, happy person. She's teaching me to be more positive."

"We're doing it together," Jo insists.

Judith and Jo have been meeting for a year now. Their visits began in person, and when COVID-19 restrictions came into effect, they began meeting virtually via Zoom.

Jo's involvement with *Kol Haneshama* began after her mother died. Her mother had lived in another city and Jo was grateful that volunteers there had visited her parent when she was unable to do so.

"Judith's family is far away," Jo tells. "I'm able to do for them and Judith what someone did for me and my mother."



A long history of collaboration between San Francisco Campus for Jewish Living (SFCJL) and the Bay Area Jewish Healing Center (BAJHC) has expanded this year into a new relationship and a reimagined department of Spiritual & Jewish Life. The two organizations have worked together most notably on *Kol Haneshama*, the nationally recognized and longstanding end-of-life spiritual support program at SFCJL's Jewish Home & Rehab Center.

“With the retirement of SFCJL's Rabbi Sheldon Marder, we're re-envisioning what Jewish and spiritual life looks like on the campus,” explains Jan Reicher, executive director of Byer Square. “It made sense to deepen our relationship with BAJHC.”

Jan says the new department, which she directs, will have a key role in spiritual care at The Lynne & Roy M. Frank Residences and SFCJL's Jewish Home & Rehab Center, as well as Byer Square. “With four rabbis with different areas of expertise at BAJHC, we'll be able to provide an even greater array of programs, support, and spiritual guidance.”

“This is the first year of many in which spiritual care is developed as a site-specific focus at SFCJL's campus,” says Rabbi Eric Weiss, CEO and president of BAJHC. “It's also an extension of the community-based spiritual care efforts of the Healing Center.”

The first priority of the Healing Center's rabbis will be to provide spiritual guidance, care, and support to campus residents, patients, and their families. In addition to continuing their supervision of *Kol Haneshama*, BAJHC will lead Shabbat and holiday services, provide spiritual classes and programs, officiate at funerals and memorial services, and educate staff on Jewish and spiritual care, along with providing spiritual support to them when needed. The rabbis will also serve as liaison with clergy of other faiths, so that non-Jewish residents and patients can receive the support they need.

“We anticipate that this deeper level of collaborative effort will offer the community an example of mission-driven cooperation for the common good of all,” Rabbi Weiss says.

Jan concurs. “This is great news for our whole community.”



*Rabbi Eric Weiss, CEO and president of BAJHC.*

## IN THE SPIRIT OF MISSION-DRIVEN COLLABORATION, CAMPUS SPIRITUAL LIFE IS STRENGTHENED

---



*Dr. Stephen Hall, medical director, acute geriatric psychiatry hospital.*

## HALLMARK OF A COMMITMENT TO WELL-BEING

---

Humor, pathos, sadness, along with problem solving, teamwork, and a sense of accomplishment. These are some of what Dr. Stephen Hall experiences each working day at Jewish Home & Rehab Center's acute psychiatry hospital, located at San Francisco Campus for Jewish Living (SFCJL).

Dr. Hall, who recently assumed the hospital's helm of medical director, joined the facility six years ago as associate medical director of psychiatric program development.

"It's a very appealing place to work," he feels, noting that the hospital is one of only two Bay Area psychiatric

hospitals that serves a specialized population of individuals 55 years of age or older. "We work as a team, treating patients through multiple professional disciplines. The nursing care is downright loving. The recreation and occupational therapists are gentle, and everyone is endlessly patient and tolerant of the problems of the elderly."

As Dr. Hall relates, he made a gradual transition into treating older adult patients during his more than 30 years' association with University of California, San Francisco Medical Center. "I find the elderly beautiful people to work with," he says. "They're like aged trees. Some have been bent by the wind, they have certain habits, and they're all unique."

Dr. Hall's goal is to extend the hospital's services throughout SFCJL's campus. "SFCJL has the kind of values in a healthcare institution that I identify with. The staff and leadership have consistent levels of respect for the history of the organization. I'd like to help continue and further that."

# FROM ZOOM TO ONE-ON-ONES, CONNECTION IS KEY

Even with COVID-19 restrictions in place, Janice Pablo still enjoys weekly visits with her nieces and nephews. But as with people everywhere nowadays, Janice is meeting and greeting her family virtually. Nevertheless, “It’s very nice to see them,” she maintains.

Janice, 82, and Elizabeth Tonsky, 89, are among the 300-plus long-term care residents of San Francisco Campus for Jewish Living’s Jewish Home & Rehab Center (JH&RC) who are Zooming, Skyping, or FaceTiming, says Rob Sarison, SFCJL’s director of campus programs. Each week, the JH&RC Life Enrichment staff facilitates some 150 calls, reaching out to families and connecting residents to their loved ones through iPads, newly purchased with thanks to funds from a grant.

“Keeping residents engaged with their families is a primary goal,” Rob says. “We want to be sure they know their families are still there and still love them.”

Video technology has been key to providing enriching and rewarding activities for JH&RC residents in this new reality under COVID. Janice says she particularly enjoys a clown duo, Brenda and Josh, who now juggle and entertain on a big screen instead of before a live audience. She also delights in sing-alongs, led virtually for small groups of four or five. ‘You Are My Sunshine’ is one of my favorites,” she says.

Since the majority of residents are not tech savvy, helping them take part in activities is quite time-intensive for the Life Enrichment staff. “We’ve pivoted to more one-on-one interactions than in the past,” Rob shares. “It’s challenging, but very rewarding, as this way we’re able to get to know our residents even better. That’s the silver lining.”

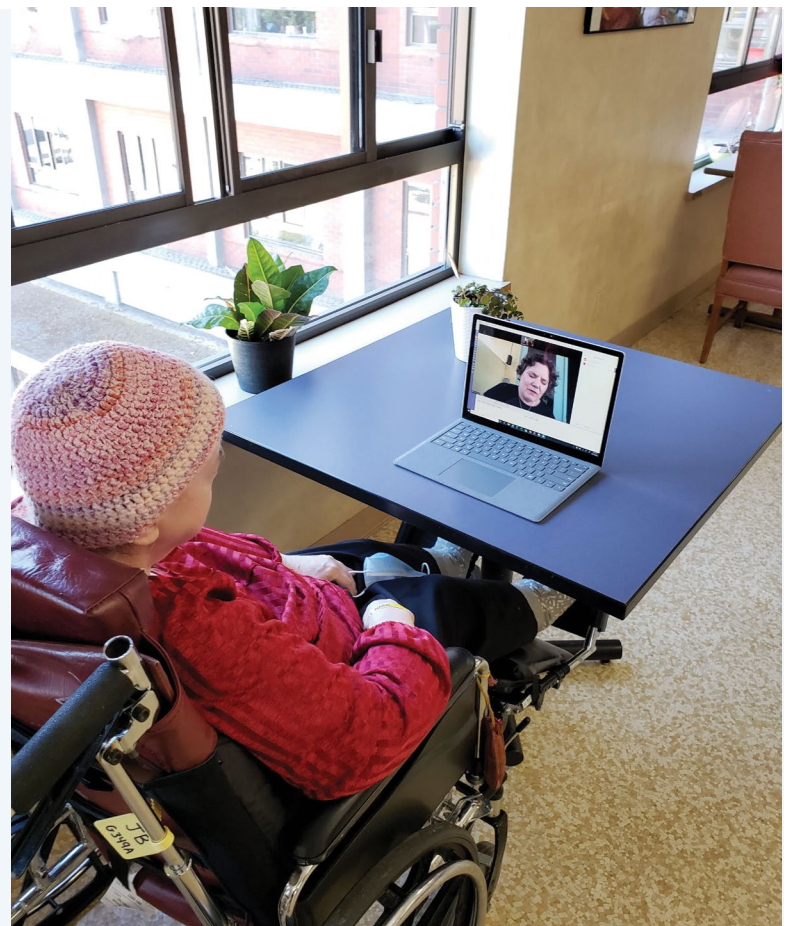

*Residents connect virtually with family and friends.*



*Even behind personal protective equipment and masks, smiles and hearts are still in all the right places.*

## RISING TO THE CHALLENGES OF COVID

---

When leadership of San Francisco Campus for Jewish Living (SFCJL) learned from the state of California that its Jewish Home & Rehab Center (JH&RC) would need to accept post-acute COVID-19 patients, the first thought was, “How can we make this work and still keep our JH&RC residents safe?” recalls Peggy Cmiel, director of Nursing and Clinical Operations.

“We’re part of the healthcare system. We wanted to be part of the solution,” she maintains.

The patients to be admitted would be coming directly from a hospital stay. Some would be feeling well, but completing a mandated two-week isolation; others would still be quite ill.

“It was a scary undertaking because so little about COVID was known,” Peggy says. Nursing and other staff were called together, and each person was given the opportunity to opt in or out of working on the designated unit.

The response was overwhelmingly positive. “Everyone volunteered,” Peggy tells. “In fact, we had more staff than we needed.”

The third floor of the campus’s Friedman Pavilion was converted for COVID care. The ventilation was redone, an elevator was assigned solely for COVID patients, and a special shower room was set up for staff. “We did everything we could to provide safety for our staff and the patients who’d be depending on us,” says Peggy.

With support and encouragement from the organization’s president and CEO Daniel Ruth, the nursing department ordered all the gowns, N95 masks, face shields, goggles, and other personal protective equipment (PPE) that would be needed. From housekeeping to medical staff, everyone practiced donning and doffing the PPE. “You have to do it in the right order so that everything fits,” Peggy explains.

As the patients arrived, nursing staff worked in a buddy system, minimizing contact with their patients while ensuring each had everything that was required. “These were sick people,” Peggy says. “They needed us to help them get better. For our staff, it was an honor to take care of them.”

During the time the city of San Francisco – and the entire country, in fact – was on high alert with respect to Coronavirus, San Francisco Campus for Jewish Living’s Jewish Home & Rehab Center (JH&RC) cared for more than 15 COVID-19 patients. As one of the largest skilled nursing facilities in the area, JH&RC was one of the first to be tapped by the Department of Public Health to prepare for receiving COVID patients in need of rehabilitation upon their discharge from an acute hospital stay.

Given its physical layout and design – a separate building on the campus, the wherewithal to isolate by floors and pods, private rooms and bathrooms – JH&RC’s Friedman Pavilion was ideally positioned to respond to this urgent need.

Wilbur Morris, 80, was one of the earliest patients to be transferred to JH&RC back in April 2020. He arrived in an ambulance, unable to walk on his own. During his three-week stay at JH&RC, and through his own hard work and the 24/7 care he received from the dedicated nursing staff and expert therapists, he learned to walk again, first with the aid of a walker, then graduating to a cane.

“I felt like I was staying at a resort,” Wilbur told his family as he prepared to leave JH&RC for home. “My compliments to the chef for the very good food. All said, I had a nice stay.”

“Yeah, we got him!” his wife exclaimed, while his daughters chanted, “Beautiful, beautiful, beautiful.”

Wilbur concluded the chorus of gratitude with, “I don’t know how I got so lucky to walk out of here.”

Everyone at JH&RC could not have wished for a better outcome.



*Wilbur Morris*

## TESTIMONY TO EXCELLENT AND TENDER LOVING CARE

---

“

*As one of the largest skilled nursing facilities in the area, JH&RC was one of the first to be tapped by the Department of Public Health to prepare for receiving COVID patients in need of rehabilitation upon their discharge from an acute hospital stay.*



*David Friedman*

## LOYAL SUPPORTERS SURGE FORTH FOR EMERGENCY CAMPAIGN

---

“

*We were going back to the same people who'd been our steady supporters, but now with a strong sense of urgency.*

From the first moment it became clear that the city of San Francisco was effectively shutting down due to the COVID-19 pandemic, it was also clear that San Francisco Campus for Jewish Living would need an influx of funds to deal with the ramifications thereof.

“David Friedman stepped up immediately to run an emergency campaign,” says Sherie Koslover, former Jewish Senior Living Group’s chief advancement officer and currently executive advisor of Public Affairs & Legacy Relations. “David was just coming out of a major comprehensive campaign for the campus, and without taking a breath, he continued his exceptional leadership.”

“We knew there’d be an impact at many levels, financial and otherwise,” David recounts. “Jewish Home & Rehab Center residents were at risk because of their age and frailty, while personal protective equipment needed to be purchased for personnel.” Additionally, the campus’s short-term and rehabilitation center, a revenue-producing entity, would have to shut down during this period, negatively impacting its budget.

David created a campaign cabinet comprised of the board chairs of all the entities in the Jewish Senior Living Group network and together they began fundraising. “We were going back to the same people who’d been our steady supporters, but now with a strong sense of urgency,” he says.

In just a few weeks, the emergency campaign raised more than \$1 million. “It was wildly successful,” proclaims David. “Our loyal supporters are people who care about so many things, and they were happy to give once again in this emergency.”

# EMERGENCY CAMPAIGN DONORS

*Our heartfelt thanks to the following supporters for their generosity during these urgent times.*

As of 8.15.20

## **\$100,000 - \$249,999**

Paulette J. Meyer and  
David A. Friedman  
Jewish Community Federation  
Barbro and Bernard Osher

## **\$50,000 - \$99,999**

Mount Zion Health Fund of JCEF

## **\$25,000 - \$49,999**

Jessica and Michael Eisler  
Lynne Frank Page and Ron Page  
John Pritzker Family Fund  
Barbara and Richard Rosenberg

## **\$15,000 - \$24,999**

CMS – Civil Monetary Penalty Fund  
Carol and Howard F. Fine  
Theodore H. Geballe  
Marcia and John Goldman  
Fred Levin  
Eda and Joseph Pell  
Fern and Daniel Ruth  
Christine H. Russell and  
Mark Schlesinger  
Anonymous (1)

## **\$10,000 - \$14,999**

Barbara B. Bakar  
Mary Connick  
Adele Corvin  
Nancy and Niel Davidson  
Bunny and Steven Fayne  
Friend Family Philanthropic Fund  
Hellman Foundation Fund  
Cathy and Jim Koshland  
Sherie Koshover

Arlene and Steve Krieger  
Laura and Gary Lauder  
Amber and David Lowi  
Gladys Monroy and Larry Marks  
Janet and David Polak  
Carol S. Roberts  
Susan and Richard Seiler  
Ruth Seiler  
LaVerne and Alan Silverman  
Dana Corvin and Harris Weinberg  
Anita and Ronald Wornick

## **\$5,000 - \$9,999**

Rickie Ann and Richard Baum  
Marian Byer  
Aaron Colen  
E.J. Weber Electric Company, Inc.  
Sheila R. Fine  
Lisa and Alex Mann  
Jan and Robert Newman  
Lisa Pritzker  
Annette R. Rado  
Jan C. Reicher  
Anne and Martin Roher  
Jo Ann and Henry Shain  
Marlene and Martin Stein  
Diane and Howard Zack

## **\$1,000 - \$4,999**

Julius Aires  
Patty F. Anixter  
Joel M. Berg  
Cain Brothers  
The Chait Family  
Debra and Barry Cohn  
Cole Supply Co., Inc.  
Phyllis and David Cook

Claire and James Davis  
Bonnie B. Fastiff  
Paul Fellenbaum  
Mark Friedlander and  
Jeffrey Schindler  
Matthew Gershuny  
Christine and David Goldin  
Steve Gomberg  
Karen and Andrew Gordon  
Adrienne Green  
Jeffrey Green  
The Family of Henry Greenspan  
Rochelle Alpert and  
Steven Greenwald  
Haas Brothers, Inc.  
The Steve L. Hallgrimson  
Foundation, Inc.  
Hanson Bridgett  
HealthFlex Home Health Services  
Susan Leal and Susan Hirsch  
Interface Engineering  
Karen and Saul Jodel  
Fred L. Karren  
Kendra and Thomas Kasten  
Danya Kotecki  
Littler Mendelson, PC  
Rebecca Macieira-Kaufman  
Eileen and Mike Marchasin  
Lewis Miller  
Erin and Scott Montgomery  
Susan Morris  
Moss Adams, LLP  
Joseph Nadel  
Danielle Nemzer  
Ron Olander – Olander Family  
Foundation  
ONR, Inc.

Shari and Donald Ornstein  
Joseph M. Ostrow  
Bonnie and Don Pearlman  
Karen and Brian Perlman  
Peter A. Pollat  
Quest Technology Management  
Miriam Reiter  
Rollo & Ridley, Inc.  
Pam Rolph  
Dorothy Saxe  
Susan R. Diamond and  
Marty Schenker  
Mark Friedlander and  
Jeffrey Schindler  
Security Public Storage  
Reva and John Segall  
Gaye and Stuart Seiler  
Robyn and Mark Setzen  
Jerry Shapiro  
Dorothea and Michael Skaff  
David Steirman  
Marilyn R. Sugar  
Unitek College  
Marsha and David Veit  
Marilyn Waldman  
Nina Weil  
Cynthia and Bennett Zier  
Anonymous (2)

### **Up to \$999**

Vida and Gordon Adelman  
Alma Agcaoili  
Donna Alban  
Emilya and Semen Altman  
Lucy Olivari and  
Leonard D. Anspach  
Barbara and Thomas Archibald  
Joanne and Bernard Arfin  
David J. Arrick  
Robert H. Arrick  
Elizabeth and Kenneth Atterman  
Darlene E. Gall and William Austin  
Lynn and Kenneth Baron  
Frances R. Berger

Janice and Dennis Berkowitz  
Suzan Berns  
Diane and Jeffry Bernstein  
Linda Bernstein  
Alexsandra and Moysey Beygman  
Jean and Gary Blackburn  
Gayle and Michael Blum  
Catherine Blumberg  
Isabel and Peter Blumberg  
Marion and Robert Blumberg  
Ruth Brodie  
Claire Brown  
Ellen and Marc Brown  
Kathleen Brown  
Carol Buffett  
Pola Burk  
Regina and Alexander Busnovetsky  
Marla and Mark Cahn  
California Healthcare Assoc.  
Nadia Carey  
Ben Chan  
Marcia Cohen  
Roberta S. Cohn  
Lorry T. Cole  
Sandra and Brian Cruz  
Susan and David Dambrau  
Richard Dana  
Amy and Scott Darling  
Laura Dasher  
Robin A. David  
Lenore Davis  
Sharon Deutch  
David L. Diller  
Paul M. Diller  
Paul Donaldson  
Maryann Dresner  
Holly and Richard Elfman  
Jason Erdahl  
Tamara and Vladimir Etalis  
Yelena Farberova  
Ann Swidler and Claude Fischer  
Marlene S. Litvak and  
Bruce A. Fisher  
Mariana and Semen Flyash

Leatrice and John Ford  
Jeffrey Gaynor  
Elaine Gecht  
Mona Geller  
Frances Gensberg  
Eve M. Bernstein and  
Alex Gersznowicz  
Rita Ghatak  
Karen and David Giansiracusa  
Frederica and Frank Gold  
Adel Goldenberg  
Diana Goldstein  
Estelle and Bernie Goldstein  
Diana Goldstein  
Faina Kantor and Sergey Gorbunov  
Doris B. Gorelick  
Marina Nasilevich and  
Michael Gorenshteyn  
Sally and Gilbert Gradinger  
Adam Greenberg  
Sherrie and Anthony Groshong  
Wendy and Robert Grossman  
Lyudmila and Moisey Gruzman  
Sharon and Gary Gustafson  
Larisa Margulis and Mikhail Guz  
Barbara and Gary Haber  
Marvin Halpern  
Marcia and Bill Hastings  
Arielle Hendel  
Abraham Hilario  
Deborah and Craig Hoffman  
Laura and Oscar Hollander  
Ilya Izrailevsky  
Elizabeth MacDonald and  
Allan B. Jacobs  
Valerie and Thierry Jahan  
Marilyn Kallins and  
Timothy Johnson  
Adrienne H. Jonas  
Vadim Kaganskiy  
Cyndi Kahn  
Roslyn and Donald Kahn  
Vicki and Scott Kahn  
Ellyn Hament and Jeffrey Kamil



Grigory Karanovich  
Leslie Karren  
Susan Kahn and David H. Kaskowitz  
Sharon and Irwin Kasser  
Elizabeth and Brian Katcher  
Toby D. Kaye  
Andrea L. Keller  
Leonora and Herbert Kessler  
Sharlene Kim  
Jack Kohn  
Marina Koshevatskaya  
Bernis and Larry Kretchmar  
Justin Kwong  
Julie Lasin and Cary Latimer  
Sherry and Thomas Lazore  
Marlene Levenson  
Donn S. Levine  
Sheppard M. Levine  
Michael Lieberman  
Richard H. Lieberman  
Sherman B. Lieberman  
Martin S. Lindauer  
Shiela R. Lipstein  
Natasha Lisitsa  
Helen S. Luey  
Lynn Lyons  
Robert Manette  
J.C. Rafferty and Blake Manship  
Florence and Steven Marchick  
Steve Masover  
Cindy and Craig Morris  
Gail Motonari  
Fortune and Joseph Moussa  
Bruce Myers  
Dena and Darren Myers  
Peter Neubauer  
Anita Olkin  
Carolyn and Karl Olson  
Darlene B. Pasch  
Luda B. Shuster and Tom L. Pencek  
Gerry Podolsky  
Linda and Michael Podolsky  
Marie and Steven Pollak  
Maya and Alexander Postolovsky

Jordana Price  
Nancy and Norman Price  
Vladimir Punikversky  
Eva and Leon Rajninger  
Hilda Richards  
Joyce and Gary Rifkind  
Gina Rosenfield  
Monroe Rothschild  
Ann M. Rovere  
Jay D. Rubenstein  
Laura Salzman  
Susan and Guy Sandler  
George Sanguinetti  
Robert Sarison  
Catherine and Robert Sarlatte  
Renee and Howard Schlesinger  
Esther Schlocker  
Adrienne and Norman Schlossberg  
Jeffrey Schwarz  
Lynn and Paul Sedway  
Madeline R. Mendelsohn and  
Steven H. Shakin  
Bella Shamovsky  
Alan Shanken  
Barbara and Dolph Shapiro  
Irina Pokrovskaya and  
Mikhael Shatsman  
Nancy D. Shaw  
Boris Shekhter  
Alla and Leonid Shikhman  
Shira and William Shore  
Sheri and Paul Siegel  
Yakov Sigal  
Heather and Norman Silverman  
Suzanne Silverstein  
Svetlana and Mikhail Slavutskiy  
Valery D. Sokolovskii  
Nathan Spector  
Brian H. Spigelman  
Mark Sverdlik  
Svetlana Sviridova  
Sara and Donald Sweet  
Leah Swiler  
Betty and Victor Szteinbaum

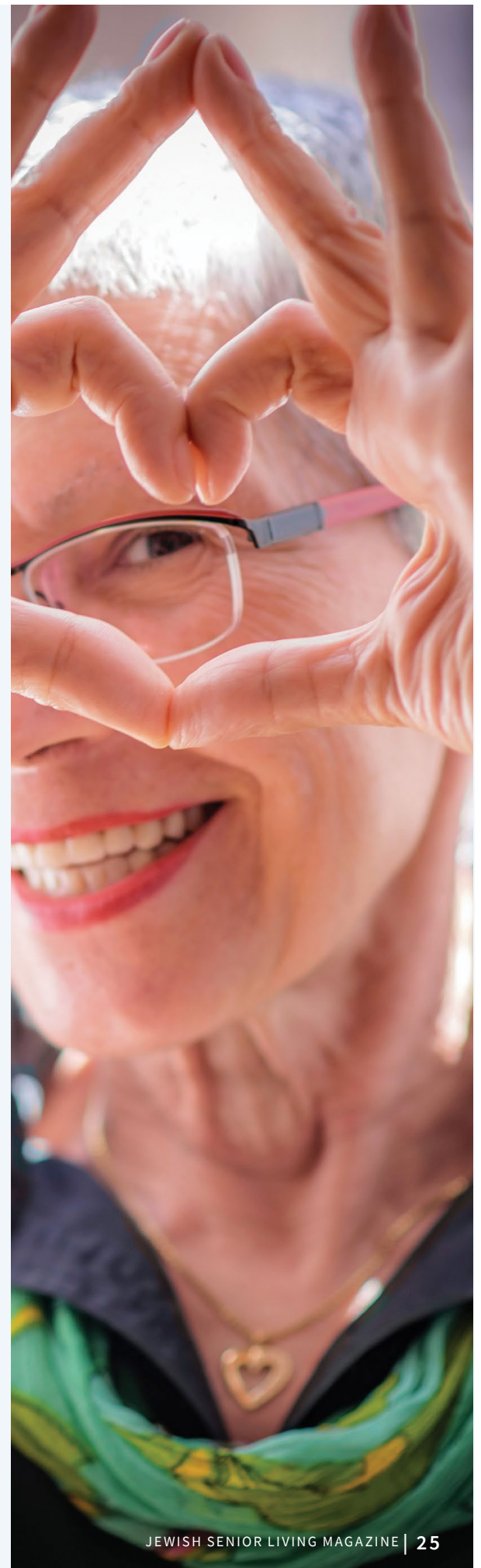

Zinaida and Aleksandr Talis  
Janet and Robert Tanaka  
Katherine J. Tick  
Priyanka and Anthony Varni  
Dixie Waldrip  
Stephanie and Elliott Warshauer  
Alan M. Warshaw  
Dan Alpert and Eric Weiss  
Betty Ann Wexler  
Francis Wong  
Tamara and Vladimir Yagolnitser  
Marshall Zemon  
Lyudmila Zvyagilskaya  
Anonymous (15)

## In-kind Donors

Bay Area K-Group  
Pat Benham  
Elyse Blatt  
Cahill Contractors, Inc.  
Elaine Caret  
Beverly and Gil Castro  
Ben Chan  
Esther Chen  
Brittany Clark  
Cathy and Larry Cole  
Congregation Emanu-El  
Amy Diaz-Infante  
Jessica and Michael Eisler  
Leslie Elero  
GlynnDevins  
Adrienne Green  
Julie Hecht

Karen Kane, Inc.  
Jane Kuo  
La Bodega Flora  
Miraloma Elementary School  
Peninslula Mask Makers  
Daniel Liu and Ron Peoples  
Resilient West Portal  
SF/East Bay Crafters UNITE!  
Facebook Group  
SF Ombudsman Program  
ShieldOurHeroes  
Lori Silverstein  
Sunset Church  
UCSF Medical Center  
UCSF Students  
Joan Vellutini  
Westerlay Orchids  
Tim Legerton, Eugene Stuart,  
John Yen Wong  
Woori Market  
Roger Wu  
Anonymous (2)





**Thanking all our superheroes!**

Where would the world be without you? You make lives better with your caregiving. You move people's hearts with your dedication. Thank you for being here and thank you for being you!

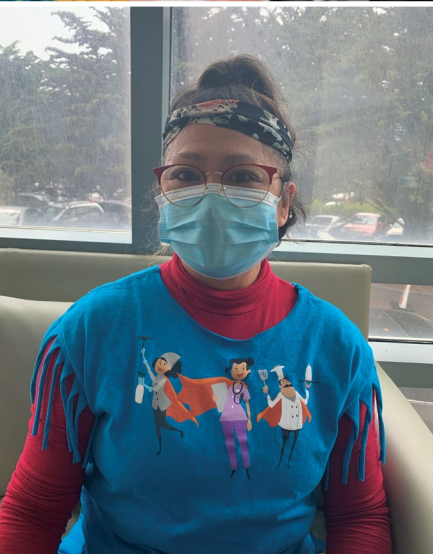



Gerson Rosenberg

## BEQUEST BEGETS ONGOING ENRICHMENT

“

*It's the philanthropy of our caring community members such as Gerson that enables our residents to enjoy beautiful music, outstanding lectures, and meaningful spiritual and cultural programming.*

During his lifetime, Gerson Rosenberg was dedicated to children, but on his death in 2002, he left a generous legacy for seniors.

A San Francisco native, Gerson had a home in the outer Sunset area that he shared with his life partner, Virginia Quigley, and his disabled sister, for whom the couple cared. Professionally, he was a teacher and principal in the San Francisco public school system.

“He was a sweetheart, a very kind person,” says Shirley Levy, a good friend and trustee of Gerson’s estate.

With the help of his best friend and attorney Raymond Levy (Shirley’s late husband), Gerson arranged for proceeds from his home, as well as other funds, to go to San Francisco Campus for Jewish Living (SFCJL) once both his sister and Virginia were deceased. With thanks to his significant, seven-figure bequest, seniors at SFCJL-based Jewish Home & Rehab Center (JH&RC) will benefit from a wide range of life-enrichment activities.

“It’s the philanthropy of our caring community members such as Gerson that enables our residents to enjoy beautiful music, outstanding lectures, and meaningful spiritual and cultural programming, plus a variety of excursions,” says Sherie Koshover, Jewish Senior Living Group’s executive advisor of Public Affairs & Legacy Relations.

“Gerson was very philanthropic and gave to many charities during his lifetime,” Shirley Levy says, “but he wanted to leave his estate to JH&RC.”

Although Shirley is not aware of any relatives of Gerson having lived at JH&RC, both her mother and her late husband’s aunt did indeed do so. “JH&RC is a great place,” she says. “They treated my mother wonderfully.”

# CAROB TREE CIRCLE

*San Francisco Campus for Jewish Living gratefully acknowledges the members of our Carob Tree Circle, appreciating those who are with us now and honoring those of blessed memory.*

*We thank these members for their foresight, appreciating those who are with us now and honoring those of blessed memory.*

Bernard Aarons  
Ernest Abel  
Katherine and Nathaniel Abel  
Goldie and Jacob Abers  
Harriet Abrams  
Helen M. Adler  
Maureen E. Adler  
Martha and Michael Adler  
Lelo Crawford Alberts  
Lynda Altfield  
Emmy Altman  
Lucille Appel  
Millie and Aron Aronovsky  
Norman Ascherman  
Jakob A. Atlas  
Patricia H. Axelrod  
Marion Marx Baer  
Irmgard Ballin  
Judy and Bret Bantz  
Worth W. Barton  
Benjamin J. Baum  
Patricia and Ernest Belden  
Randi and Robert Belot  
Curtis F. Bergen  
Helle and David Berger  
Frances Berger  
Bellah Berkner  
Janice and Dennis Berkowitz  
Charlotte Bernhard  
Joan and Burton Berry  
Ann Best  
Cecilia Bieber  
Bernice Biederman  
Khanuma Blake  
Sheila Audrey Blecher  
May L. Bloom  
Harry Blumenthal  
Leonore Blumenthal

Rose Border  
Samuel S. Borman  
Margot E. Braun  
Joseph Bright  
Charlie and Herbert Brown  
Iris Bulasky  
Ann Burger  
Maurice Burnham  
David Marcus Campbell  
Galina and Alexander Capelson  
Irving Caplan  
Rita Horn and Dennis Cassan  
Edith I. Cassmir  
Shari Chamitoff  
Melody and Richard Chasen  
Albert Cohen  
Helene and Alvin Cohen  
Belle and Jeffrey Cohen  
Milton Cohn  
Muriel R. Cohn  
Martha Collin  
Rena T. Colombo  
Leah Colton  
Harold Combs  
Fannie A. Cooper  
Adele Corvin  
Esther Wollner Daniel  
Leonie Darwin  
Joan and Charles Davis  
Claire and James Davis  
Roslyn R. Dienststein  
Linda Diller  
Jeanne Dinkelspiel  
Selma Dykhuis  
Diane and William Ehrlich  
Sara and Harold Epstein  
Irene K. Epstein  
Marge Falk

Miriam C. Faverman  
Laurel and Elliott Feigenbaum  
Rhoda Feldman  
Barbara and George Finck  
Abrea and Lloyd Firestone  
Alfred P. Fisher  
Rosetta P. Fisher  
Doris Flamm  
Helene Fleck  
Ana C. Florez  
Doris M. Foley  
Pauline Forman  
Sol Fractenberg  
Max Frank  
Leah Fred  
S.K. Friedland  
Mark Friedlander  
Paulette Meyer and David Friedman  
Emanuel Friedman  
Captain Julius Friedman  
Pauline Friedman  
Kathryn and Richard Friedman  
Mara and Rudolf Friedman  
Sidney Friedman  
Walter Fuchs  
Lya Galperin  
Mary Gamburg  
Rowena and Simon "Bud" Gansel  
Miriam Gauss  
Arthur German  
Heinz E. Gerstle  
Ann Ginsburg  
Emalie and Robert Glassman  
Gay O. Glikman  
Devorah I. Goldberg  
Walter Goldenrath  
Judy Golding  
Jeannette Goldner

Claude A. Goldsmith  
Eva M. Goldsmith  
Florence Goldsmith  
Marie H. Goldsmith  
Annette Goodman  
Deborah and Ronald Gordon  
Svetlana Polishchuk and  
Arkady Gozberg  
Frances D. Green  
Robert L. Greenberg  
Phyllis and Jerry Greenblatt  
Patricia P. and Edward J. Greenwood  
Rochelle Alpert and  
Steven Greenwald  
Richard P. Gross  
Gail S. Grossman  
Louisa Grunwald  
Leslie Guggenheim  
Hyman Gurman  
Betty Guttmann  
Liane M. Ofenham-Hall and  
John Hall  
Irene and Stephen Halpern  
Margaret L. Hardy  
Mae J. Hartman  
Craig Headman  
Lotte B. and Kurt H. Heckscher  
Mary and Douglas Heller  
Edith P. Hersch  
Sally and Jules Heumann  
Helene Hochheimer  
Sheila Hochman  
Stephen R. Holman  
Herbert Holt  
Margo Horn  
Felicia Hyman  
Charlotte and Jerome Hyman  
Evelyn Hymans  
Leona Inger  
Trude Ingram  
Roselynn and Steve Itelson  
Relda R. Johnson  
Thomas Lovell Johnson  
Ahuva and Emanuel Jolish

Ruth J. Jonah  
Stephanie A. Jonas  
Margaret Jordan  
Susie Julius  
Suse Justh  
Svetlana and Bob Kaff  
Richard Kahan  
Evelyn R. Kahn  
Ronald Kahn  
Barbara and Donald Kamler  
Rima Kantorov  
Walter Kaplan  
Yuri Kaplun  
Ellen L. Katske  
Freda Katz  
Linda Katz  
Golda Kaufman  
Bertha and James Kaufman  
Joan (Inge) Kaufman  
Nancy and Kenneth Kaye  
Evelyn and Irving Kernfeld  
Ida and Oleg Kipnis  
Helen Landsman and Robert Kirby  
Hilda W. Kline  
Mikhail Kliorin  
Eve Valerie Koch  
Heinz Kochman  
Charles Kogan  
Sidney S. Konigsberg  
Hedda and John Kornfeld  
Elena and Alexander Korot  
Esther and Isadore Korz  
Miriam Koschmieder  
Catherine and James Koshland  
Nadine and Roy Koss  
Alfred P. Krieger  
June T. and Charles H. Krieger  
Arlene and Steve Krieger  
Beatrice and Henry Krivetsky  
Isabelle and Emerich Kun  
Valentina Kuznetsova and  
Viktor Kuznetsov  
Virginia and Burton Ladensohn  
Susan Lambert

Barbara Jane Land  
Margit Landesmann  
Natalie Lando  
Alfred Lange  
Hedi Langfelder  
Jack Langsam  
Rose Leah Langsam  
Matilda Lasus  
Ann and James Lazarus  
Tillie and David Leibel  
Manya Leibner  
Claire Leibowitz  
Muriel and Sanford Leland  
Larry M. Letofsky  
Dorothy and Lewis Levin  
Barbara and Morton Levinson  
Rosanne and Alvin Levitt  
Phyllis and Harold Levy  
Jacquelyn Levy  
Raymond Levy  
Helen and Herman Lewin  
Eugenia Liberman  
Fred Liebscher  
Carol Eisenberg and  
Raymond Linkerman  
Sharon Litsky  
Sidney Loeb  
Margaret and Ernest Lovinger  
Bonnie Magid  
F. Armand Magid  
Sarah L. Magid  
Paula and Wayne Magliozzi  
George H. Maisels  
Rosario and Sydney Malkoo  
Lisa and Robert Maloff  
Irving Manis  
Victor L. Marcus  
Anita Markham  
Lillian Markinson  
Gladys and Larry Marks  
Melanie R. Marks  
Albert Martin  
Andrea Wright and David Marzane  
Eleanor and Jerome Mednick

Diane and Jeremy Merrill  
Carol Michaelis  
Galina and Michael Milgran  
Walter Miller Jr.  
Ann and Arnold Millhauser  
Gusti and Walter Moellerich  
Bette Mohr  
Letitia and Gary Morris  
Roslyn and Mervin Morris  
Ruth Morse  
Irving Mutnick  
Anne and Joseph Nadel  
Esther and Henri Nahoum  
Lillie L. and Sidney Navon  
Peter Neubauer  
Jan and Robert Newman  
Jeremiah (Jerry) Nissim  
Beverly Norman  
Tomiko and Boris Oskotsky  
Vera Osmantseva  
Kent D. Owen  
Doris and Sidney Pearlman  
Rose Penn  
Sallie Ann and Robert Perliss  
Julius Phillips  
Leighton G. Phillips  
Melvin S. Pincus  
Samuel M. Pincus  
Helen M. Pollack  
Heinz P. Pollak  
Bernice Polonsky  
Roza Polovinchik  
Minna C. Popkins  
Mary Powell  
Mary and David Rabb  
Stella Rakonitz  
Shirley and Mitchell Raskin  
Shirley Reich  
Jan C. Reicher  
Joyce and William Remak  
Jean Resnick  
Hilda Richards  
Janis Riney

Walter Riney  
Barbara and Saul Rockman  
Samuel Rodetsky  
Rochelle and Jeff Rondinone  
Irwin Roselyn  
Blanche and Charles Rosen  
Sydney Henrietta Rosen  
Ilse and Herbert Rosenbaum  
Gerson Rosenberg  
Sylvia and Louis Rosenberg  
Barbara and Richard Rosenberg  
Gerald B. Rosenstein  
Gertrude A. Rosenstein  
Augusta Rosenthal  
Betty Rosenthal  
Marjorie Rosenthal  
Barbara and Jack Ross  
Morris A. Rothman  
Niki Rothman  
Lottie Lise Rothschild  
Jules L. Routbort  
Betty Rowney  
Janet and Zev Rubenstein  
Esther Rubin  
Leon Rudee  
Joan Sachs  
Eleanor Sade  
John Henry Samter  
Dorothy and George Saxe  
Lillian R. Schachter  
Adrienne and Norman Schlossberg  
Rose S. Schmelzer  
Henrietta Schneider  
Marilyn P. Schneider  
Yetta Schneider  
Ruth Schoenberg  
Annette and Harry Schriebman  
Agnes Berenstein Schwartz  
Myrtle and Joel Schwartz  
Katherine Lautz and Sol Schwartz  
Sylvia Selim  
Leah Selix  
Lynne Semi-Ueligitone

Bernard Shandler  
Larry J. Shaw  
Rita Sheidgant  
Lois Shenker  
Ernest J. Sherne  
Marina and Danil Shnaydman  
Barbara Bakar Shupin  
Margaret Munzika and  
Henry Shweid  
Jordan R. Sills  
Harry and Juliette Silver  
Edward Silverberg  
Alan Silverman  
Sharon and Leonard Silverman  
Albert E. Silverstein  
Bette A. Simon  
Laurie H. Sizemore  
Edward Slade  
Robert Louis Slesnick  
Leo S. Sloss  
Roberta Agre and Allan Sluizer  
Gertrud and Henry Small  
Ernest Smetana  
Florine M. Smith  
Miriam Smith  
Amy Sollins  
Roselyn Catz Sommer  
Daisy Hansi Sommers  
Paul Spitz  
Susan and John Stapp  
Beverly and Roman Starno  
Anne M. Stein  
Paul May and Frank Stein  
Marlene and Martin Stein  
Margot Stern  
Nelson Stone  
Marianne Strassman  
Gladys F. Straus  
Lila Stridiron  
Greta S. Stuehler  
Cora and Samuel Susselman  
Joyce B. Talal  
Selma and Sanford Tandowsky  
Sidney Tanner

Deanne and Tad Taube  
Mikhail A. Tayts  
Richard Toker  
Lawrence Tomsky  
Betty A. Toole  
Bernard Katzmann and  
Roland Trego  
Margo Ucko  
Maria and Richard Ury  
Alla and Igor Ushomirsky  
David Varshavsky  
Gertrude G. Vederoff  
Edward Veen  
Eva Vida  
Alla Kaper and Filip Vinengauz

Avram Volfovsky  
Dorothy and Paul Wachter  
Max O. Wahl  
Miriam Wain  
Barbara L. Wallerstein  
Liselotte N. Weber  
Yuko Kuraki and Eric Weichardt  
Dana Corvin and Harris Weinberg  
Clark Weisman  
Betty J. Weiss  
Ethel Welch  
Lyllian Wendroff  
Ellen M. Werdern  
Erna Wertheim  
Linda and George Wertheim

Diana Whiteman  
Thelma and Irving Wiener  
Hazel L. Wise  
Michael B. Wise  
Antoinette and Morris Wisefield  
Geraldine J. Yorkis  
Hanna Zanger  
Alice J. Zeman  
Joan L. Zentner  
Alice and Arthur B. Zimmerman  
Norma S. Zimmerman  
Guenther Zimmermann  
Samuel C. Zipkin  
Jean and Richard Zukin





When Palo Alto's Moldaw Residences came into being more than 10 years ago, Elyse Gerson paid attention. Having grown up in nearby Mountain View and built a career in senior care, heading this lifestyle community would be a dream job, she imagined. Now that dream is a reality; Elyse is Moldaw's new executive director.

"This feels like coming full circle, like coming home, returning to my roots," she describes.

Elyse's roots are firmly planted in the local community, extending from Palo Alto's Congregation Kol Emeth, where she went to Hebrew school, to the Oshman Family Jewish Community Center (part of the Taube Koret Campus for Jewish Life, upon which Moldaw is also situated), where she took her grandfather to attend current events discussions.

"My Hebrew school friends are still some of my best friends. We're like the Ya-Ya Sisterhood," she says, referencing the novelized name of a group of women and their enduring bonds.

A licensed nursing home administrator, Elyse has worked in older adult services since 2005, when she was senior services director of the Los Gatos JCC. Prior positions include executive director of Vintage Senior Living and Sunnyside Gardens, and associate executive director of The Forum at Rancho San Antonio. She is the mother of two adult children.

She joined Moldaw in late August 2020 when isolation due to the Coronavirus was in full force. Nevertheless, she found a community which embraced her. "Moldaw is like a giant family," she says.

For Elyse personally, it is almost an extended family. "There are 30 or 40 residents who've known me since I was growing up. They still call me Leesy, my nickname as a child."

When life allows and she has free time again, Elyse hopes to resume her fun goal of "putting a destination stamp on my passport once a year." But at present she is not even missing having a vacation. "My job is so satisfying. It feeds my soul."



*Elyse Gerson, executive director, Moldaw Residences.*

## NEW EXECUTIVE DIRECTOR REALIZES HER DREAM JOB

# CAUSE FOR CELEBRATION



*Malvina and Ben Krane make a point of staying physically and mentally active.*



*Jo- Alyce Frumkin looks forward to her century.*

For three members of Moldaw Residences' community, festivities and virtual celebrations with family members around the world both marked – and will be marking – their momentous milestones. In essence, Ben Krane, Jo Alyce Frumkin, and Paul Kent each are 100 years of age.

Ben Krane says the best thing about being 100 is that he and his wife, Malvina, 97, are still actively enjoying life. The couple (they have been married for 73 years) moved to Moldaw in November 2019, where they are determined to stay involved mentally and physically. The Coronavirus pandemic “has thrown us for a loop,” Ben admits, but he takes advantage of Moldaw’s outdoor exercise program, as well as other welcome offerings, during these stay-at-home months.

A “New York guy,” Ben was born in Brooklyn on November 11, 1920, and spent most of his life either there or in New Jersey. He began his career as a teacher, then changed direction to work for a company that made women’s hair products. He retired from the business in 1987 as vice president in charge of sales. Retired life included wintering in Tucson, Ariz., playing golf, and taking numerous courses in world affairs, Greek history, or whatever else piqued his interest.

Today, Ben is happy to be in the Bay Area where his two sons and grandchildren live. “We do the very best we can here,” he affirms.

Jo Alyce Frumkin spends a part of each day painting. “There’s always a way to do it better,” she says about her art. “You just have to throw yourself into it to make it so.”

Jo Alyce, who will be 100 on December 5, was born and raised in Pittsburgh, Penn. Following her marriage to Manuel Frumkin in 1954, they moved to Mexico City, where Manuel’s Ukrainian Jewish family had immigrated. The Frumkin family lived in Club de Golf Bellavista, an area north of Mexico City developed by Mexican Jewish investors. A serious golfer, Jo Alyce was captain of the club’s golf team, and ran local and international golf tournaments for many years.

She lived in Mexico until her husband's death in 2011, then moved to Moldaw to be closer to her daughter. A keen participant in Moldaw's myriad activities, she favors music programs, chair yoga, and art. "I always enjoy a walk, too," she adds.

Paul Kent is a yoga enthusiast. It is a pastime he has acquired since moving to Moldaw some 11 years ago, when he was 89. "I've grown so used to it that I can't live without it," he remarks.

He and his wife, who died three years ago, were among the first people to move into Moldaw. Since then, he has made full use of the activities offered by Moldaw's vibrant lifestyle, and until just five years ago led weekly hikes in the surrounding hills for a group of residents.

Vienna-born Paul arrived in San Francisco in 1948, after stops in London and Australia. He settled in Palo Alto and began a career in custom tailoring, the profession that enabled him to, as he says, "live the American dream."

On his birthday in July 2020, he received cards from more than 60 of his fellow residents, beautifully presented in a celebratory gift box, and, compliments of residents gathered in the courtyard below his balcony, was treated to a rousing rendition of "Happy Birthday." On the personal front, he celebrated virtually via Zoom with his four children and 11 grandchildren, plus friends and relatives from around the world, many of whom he had not seen for decades. "I'm surrounded by a loving family," he says. "It's the best payoff."



*Yoga enthusiast Paul Kent takes a break.*

*Are you looking to be inspired  
and connected in your  
retirement?*

*Visit online at [moldaw.org](http://moldaw.org),  
or call 650.433.3600*



*Linda Mankin is a keen participant in the evening sing-alongs.*

## SIP TRANSLATES TO SIPS AND SONGS

---

“

*When COVID-19 forced everyone to stay in their own spaces, people took to their balconies to chat with neighbors, exercise, and yes, to sing.*

Should you walk by Moldaw Residences (Jewish Senior Living Group's life plan community, on the Taube Koret Campus for Jewish Life in Palo Alto, Calif.) at 5:00 p.m. on certain days, do not be surprised to hear tunes such as "Oklahoma" or "If I Had a Hammer" resounding from the balconies. The musical interlude, says Linda Mankin, is one of the ways her fellow residents have adapted to life during shelter-in-place (SIP).

Linda, who has lived at Moldaw since its opening in 2009, led the Moldaw chorus for 10 years. When COVID-19 forced everyone to stay in their own spaces, people took to their balconies to chat with neighbors, exercise, and yes, to sing.

"The acoustics are great," laughs Kitty Haag, Moldaw's senior director of Sales and Marketing. She tells that a number of new features have been implemented to make the shelter-in-place order more comfortable and more fun. On the fun side: "We're delivering happy hour treats, including snacks and drinks, to residents' apartments."

"We go door-to-door with a cart. I feel like a flight attendant," quips Lifestyle director Gena Brigham.

Gena is taking advantage of the area's mild weather to continue holding both exercise and art classes outside. Residents follow her lead from their balconies as she goes through a full-body workout from the courtyard, while for those who wish to go out into the courtyard itself, they can enjoy socially distant exercise sessions, as well as plein air painting classes.

For residents missing the multigenerational aspect of Moldaw's campus location, a partnership with Palo Alto's Gideon Hausner Jewish Day School is bringing students and senior residents together virtually via Zoom. "It's super cool," Gena concludes.



# ANNUAL FUND

## VISIONARIES

\$1,000,000 +

## PLATINUM CIRCLE

\$100,000 + 999.999

## HOPE CIRCLE

\$25,000 - \$99,999

## BUILDERS CIRCLE

\$10,000 - \$24,999

## PRESIDENTS CIRCLE

\$5,000 - \$9,999

## GOLD CIRCLE

\$2,500 - \$4,999

## CHAI CIRCLE

\$1 - \$99

## HONOR CIRCLE

\$500 - \$999

## MITZVAH CIRCLE

\$100 - \$499

## CHAI CIRCLE

\$1 - \$99



## OUR DONORS

As a nonprofit organization, San Francisco Campus for Jewish Living depends on community generosity to maintain the excellent standard of its care, services, and programs. Your contribution helps us provide our Jewish Home & Rehab Center residents with the highest quality medical and nursing care; ministers to their spiritual needs; and elevates our creative arts, excursions and concerts, nutritional services, and lifestyle-enhancing programs.

Contributions to support and promote our provision of Jewish senior living services fuel the heart and soul of our community's promise to honor our mothers, fathers and older adults. It also answers the call to one of the basic tenets of Judaism – tzedakah or righteous giving.

While each of our residents has their own significant histories, they do have something in common: They have reached a time in their lives when they need care, which our remarkable staff provides consistently and compassionately.

With your meaningful support, San Francisco Campus for Jewish Living will continue to be this special place our community has known and trusted for almost 150 years, and a haven that provides our residents with the best in compassionate care and human dignity.

Your tax-deductible gift shows how much you care. It is also truly g'milut chasadim, an act of loving kindness.

There is no gift too small and every contribution is greatly appreciated.

For information about supporting San Francisco Campus for Jewish Living, please contact **Advancement at 415.406.1107 or [advancement@sfcjl.org](mailto:advancement@sfcjl.org)**

We gratefully recognize the following donors for their generosity in supporting and promoting the provision of Jewish senior living services. Names reflect gifts received from July 1, 2019 through June 30, 2020.

Donors who have one asterisk following their name have given for five years or more. Two asterisks denote support for 10 years or more.

## Visionaries

\$1,000,000 +

Estate of Gerson Rosenberg

## Platinum Circle

\$100,000 - \$999,999

J. Eugene and Fay Barrett  
Goldberg Philanthropic  
Fund of JCF\*\*  
Jewish Community Federation  
Endowment Maimonides Fund\*\*  
Jewish Community Federation  
Endowment Newhouse Fund\*\*  
Hilda W. Kline Trust  
Frank Stein Trust

## Hope Circle

\$25,000 - \$99,999

Pam and Larry Baer  
The Baycrest Centre for Geriatric Care  
Bonnie B. Fastiff\*\*  
Rochelle Alpert and Steven Greenwald\*\*  
Adrienne Herman\*  
Trude Ingram Trust  
Arlene and Steve Krieger\*\*  
Eleanor Myers\*\*  
Lottie Lise Rothschild Trust

## Builders Circle

\$10,000 - \$24,999

Lynda Altfield Trust  
Bari Milken Bernstein &  
Fred J. Bernstein Foundation  
Cahill Contractors, Inc.\*\*  
Aaron Colen  
Hellman Family Foundation  
– Chris Hellman\*  
Hillsboro Properties – Jean G. Zemel\*\*  
Jewish Community Federation and  
Endowment Senior Excursion Fund\*\*

Bertha F. Kaufman Trust\*  
Fred M. Levin & Nancy Livingston,  
The Shenson Foundation *In memory  
of Ben and A. Jess Shenson\*\**  
Alexander M. & June L. Maisin  
Foundation of JCFEF\*\*  
Morrison Senior Living  
Jamie and Mark Myers\*\*  
Jan and Robert Newman\*\*  
Stephen Patch  
Barbara and Richard Rosenberg\*\*  
Eleanor Sade\*\*  
Dorothy Saxe\*\*  
Ruth Seiler\*\*  
Harry and Juliette Silver Trust  
Lawrence Tomsy Endowment  
Fund of JCFEF\*\*  
Anonymous (1)

## Presidents Circle

\$5,000 - \$9,999

Sigmund Anderman\*\*  
George Arnstein  
Carol and S. Richard Shostak  
& Elaine and Neil Blumenthal\*\*  
Paula Braveman  
Adele K. Corvin\*\*  
Debra L. Estrin\*\*  
Rebecca Arons and Eric B. Fastiff\*\*  
Helen and Steven Feinberg\*\*  
Paulette J. Meyer and  
David A. Friedman\*\*  
Miriam S. Gauss\*\*  
Susie and Michael Gelman  
John and Marcia Goldman Foundation  
– Marcia and John Goldman\*\*  
William Isackson\*\*  
Alexander Lerner  
Richard and Emily Levin Foundation\*\*  
Gary M. Levin\*\*  
Amber and David Lowi\*  
Lisa and Alex Mann\*\*  
Nicky and Jerome Manning\*\*  
Victor Marcus Trust\*

Gladys Monroy and Larry Marks\*\*  
Linda and Edward Plant\*\*  
Annette R. Rado\*  
Ruth Ann Rosenberg\*\*  
Fern and Daniel Ruth\*\*  
Lynn and Paul Sedway\*  
Jo Ann and Henry Shain\*\*  
Bernard Shandler Trust  
Sinai Memorial Chapel\*\*  
Nina Weil\*\*  
Lawrence Weissberg Foundation\*\*  
Anita and Ronald Wornick\*\*  
Anonymous (2)

## Gold Circle

\$2,500 - \$4,999

Barbara B. Bakar\*\*  
Rickie Ann and Richard Baum\*\*  
John Buoymaster  
Shirley and Benjamin Eisler\*\*  
Gwen and Martin Gans\*\*  
Toby and Barry Gottheiner\*  
Joanne and Stanford Green\*\*  
Iscoff-Ofenham Fund of JCFEF\*\*  
Susie Julius\*\*  
Susan Hirsch and Susan Leal  
Helen Lin  
Rabbis Janet and Sheldon Marder\*\*  
Kent D. Owen  
Lynne Frank Page and Ron Page\*\*  
Anne and Martin Roher\*\*  
Eli and Mae Rosen Foundation, Inc.\*\*  
Tobi and Mark Rubin\*\*  
Robyn and Mark Setzen\*\*  
Larry Vergilis  
Zinaida and Vladimir Vexler  
Joyce and Norman Weil\*\*  
Anonymous (2)

## Silver Circle

\$1,000 - \$2,499

Julius Aires\*\*

Valentin Balter  
 Joyce and Joseph Behar\*\*  
 Lorin Bergman\*  
 Helen and Arthur Bobrove\*  
 The Brandeis School of San Francisco  
 Maria Brodsky  
 Peggy Cmiel  
 Gale Mondry and Bruce Cohen\*  
 Eleanor Friedman and Jonathan Cohen  
 Laurie Cohen  
 Barbara Daniels  
 Harvey C. Edelman\*\*  
 Sandra and Edwin Epstein\*\*  
 Brian Etemad  
 Leslie A. Gordon and Craig B. Etlin\*\*  
 Joyce and Stanley Ettinger\*\*  
 Dana and Jerry Evans\*\*  
 Paul and Anne Finigan Fund  
 Doris Flamm\*\*  
 Muriel C. Fox\*\*  
 Carol Reif and Jeffrey Gilman\*  
 Olivia and Carl Goldstone\*\*  
 Constance and Milton Greenfield\*\*  
 Family of Henry Greenspan\*\*  
 Eva and Gabriel Gregoratos\*\*  
 Marsha and Ralph Guggenheim\*\*  
 Mimi and Peter Haas Fund\*\*  
 Sonny and Stephen Hurst\*\*  
 Roean N. Iscoff\*\*  
 Ovid C. Jacob  
 Werner Ju  
 Linda and Thomas Kalinowski\*\*  
 Regina Karson\*\*  
 Kendra and Thomas Kasten\*\*  
 Helga and Jack Katz\*\*  
 June and Jeff Kaufman\*\*  
 Sherie Koshover\*\*  
 David S. Lake\*  
 William M. Levin\*\*  
 Jerry A. Levine\*\*  
 Fred Levinson\*\*  
 Lexus Champions for Charity\*\*  
 Carol Eisenberg and  
 Raymond Linkerman\*\*  
 Littler Mendelson Foundation, Inc.\*\*  
 Jordan Mallin  
 Lena Moseley  
 Joseph M. Ostrow\*\*  
 Jean Palmer

Lawrence E. Pelzner\*\*  
 Karen and Brian Perlman\*\*  
 Jan C. Reicher\*\*  
 Jack H. Rosenberg\*\*  
 Judith Rodman and Paul Rosenthal\*\*  
 Janet and Zev Rubenstein\*\*  
 Mary Anne Saylor  
 Emily and Jim Scheinman  
 Madeline R. Mendelsohn and  
 Steven H. Shakin\*\*  
 Jerry Shapiro\*\*  
 Judith and Leonard Shaw\*\*  
 Abra and Jordan Sills\*  
 Diane Olmstead and Matthew Slepkin\*\*  
 Roberta Agre and Allan Sluizer\*\*  
 Roberta J. Silverstein and  
 Stephen M. Sperber\*\*  
 Doris and Bill Spitzig\*\*  
 Sandra and Edward Stein\*\*  
 Shayna and Elliot Stein  
 Kristina Rizga and Michael Stern\*  
 Anne Z. Strauss\*\*  
 Marilyn R. Sugar\*\*  
 Roselyne C. Swig\*\*  
 Valli Benesch-Tandler and  
 Robert S. Tandler\*  
 Zhanna Vishnevskaya and Paul Tovbin\*  
 Eugene Vinsky  
 Marilyn Waldman\*  
 Jayne and Isidore Warman\*  
 Denise and Joseph Ziony\*\*  
 Anonymous (5)

## Honor Circle

\$500 - \$999

Patricia and Ronald Adler\*\*  
 Elissa and Daniel Arons\*  
 Patricia H. Axelrod\*\*  
 Irina Balabanova  
 Elton J. Blum\*\*  
 Regina and Alexander Busnovetsky  
 Galina and Alexander Capelson\*\*  
 Shari Libicki and Andrew Coblentz  
 Debra and Barry Cohn\*  
 Joan and Charles Davis\*\*  
 Claire and James Davis\*\*  
 Gwen Davis-Toso\*\*  
 Maryann Dresner\*\*

Robin and Leonard Eber\*\*  
 Jessica and Michael Eisler\*\*  
 Dianne G. Estrin\*\*  
 Everest Waterproofing &  
 Restoration, Inc.\*  
 Lisa and Philip Feldman  
 Gabriela Kipnis and Abraham Fine\*  
 Max Frank and Luba (Lilli) Frank Trust\*  
 Bernice S. Frucht\*\*  
 Karen and David Giansiracusa\*  
 David Gold  
 Bonnie and Melvin Goldman\*\*  
 Karen and Andrew Gordon  
 Jeffrey Green  
 Jeanette and Harold Guthart\*\*  
 Margaret L. Hardy\*\*  
 Dorothy Harkavy\*\*  
 Barry P. Helft\*\*  
 Jessica Ibe  
 Marilyn Jaffe\*\*  
 Sharon and Irwin Kasser\*\*  
 Bonnie Levinson and Donald M. Kay\*\*  
 Alice and Dennis Krieger\*\*  
 Meryl Krouss  
 Anna Seletsky and Vladimir Krutenev\*\*  
 Sheila Blecher Kuniyoshi\*\*  
 Susan and Charles Lakatos\*  
 Barbara and Kenneth Lebovitz\*\*  
 Leslie and Robert Levy\*  
 Lanee Lowell  
 Marlene Mann\*  
 Denise and Erik Migdail\*\*  
 Eugenia and Yevsey Mirtsev  
 Jennifer Morrice  
 Judy and Jay Nadel\*\*  
 Ruth Ong\*  
 Judy and Gary Pasquinelli\*\*  
 Reva and John Segall\*\*  
 Marshall L. Small\*\*  
 Susan R. Katz Snyder\*\*  
 Audrey and Robert Sockolov\*\*  
 Vera and Harold Stein\*\*  
 Lois Storz  
 Janet and Robert Tanaka  
 Leonard A. Fisher and  
 Risa Teitelbaum Fund  
 Svetlana Lachimova and Boris Tiokhin  
 Luba Troyanovsky  
 Alla and Igor Ushomirsky\*\*  
 Arlene Waksberg\*\*



June Wallach  
The Wolfe Foundation\*\*  
Cynthia and Bennett Zier\*\*  
Anonymous (3)

## Mitzvah Circle

\$100 - \$499

Sy Aal\*\*  
Jordan Abel  
Mark Abelson\*  
Vida and Gordon Adelman\*\*  
Karen and Kenneth Adelson\*\*  
Maureen E. Adler\*\*  
Marcia and James Allegretti\*\*  
Ruth J. Allen\*\*  
Emilya and Semen Altman  
Amazon Smile  
Donna and Arthur Anderson\*\*  
Patty F. Anixter\*\*  
Lucy Olivari and Leonard D. Anspach\*\*  
Susan Aronovsky\*\*  
Barbara and Gerald August\*\*  
Albina Balanov\*\*  
Arkady Balter\*  
Dale Rabinov and Adelbart Banks\*\*  
Zita Bar\*\*  
Lynn and Kenneth Baron\*\*  
Rosyland and Robert Bauer\*\*  
Eugene L. Berg  
Joel M. Berg  
Helle M. Vistisen and David L. Berger\*\*  
Frances R. Berger\*\*  
Rimma Vainstein and Pavel Berkhin\*\*  
Janice and Dennis Berkowitz\*\*  
Amy Wollman and Gerald Berkowitz\*\*  
Jane and Douglas Berl\*\*  
Suzan Berns\*\*  
Linda R. Bernstein\*\*  
Arlene and Philip Bernstein\*\*  
Gail and Kenneth Berry  
Alexandra and Moysey Beygman\*\*  
Robert Binder\*\*  
Isabel and Peter Blumberg\*\*  
Marion and Robert Blumberg\*\*  
Alla Bondarenko  
Nancy and Howard Bott\*\*  
Nersi Boussina  
Vera and Felix Braynin\*\*  
Ardis and Alfred Breslauer\*\*

Irina Brodskiy  
Phyllis S. Brown\*\*  
Carol Buffett\*  
Jon Buhl  
Anne Cahn\*\*  
Marilyn Carmona  
Becky K. Carter  
Tony Cassin  
– Premier Placement Service  
Ben Chan  
Debra Charlesworth  
Lina and Alex Chernyak  
Helen and Donald Cherry\*\*  
Roger Christensen  
Susie and Joel Cohen  
Edna and Edwin Colloff\*\*  
Sandy and Jeffrey Cressman\*\*  
Lisa and Kevin Cullinane\*\*  
Susan and David Dambrau\*  
Richard Dana  
Valerie and Ralph Daniels\*  
Helaine Darling\*\*  
Amy and Scott Darling\*\*  
Lenore F. Davis\*  
Myrna and Donald DeFriese\*\*  
Marian H. Sagan and Donato A. D'Esopo\*  
Corrado De Martini\*  
Patricia and Ted Dienstfrey  
Joan W. Dinner  
Patricia Donnelly  
Lyudmila Dorofeyeva  
Helen and Jeffrey DuBow\*\*  
Jane and James Dubuque\*\*  
Judith Edelson\*\*  
Diane and Bill Ehrlich\*\*  
Adasa and Yakov Eliashberg\*\*  
Zhanna and Anatoly Elkinbard\*\*  
Benjamin Encisco\*\*  
James E. Esposto  
Rebecca London and Rob Fairlie  
Francine R. Feder\*\*  
Olga and Alex Feldman\*  
Robert Fersh  
Lynn Bunim and Alexander Fetter\*\*  
Barbara K. Finck\*  
Vonda Fineman\*  
Mariana and Semen Flyash\*\*  
Karen Forbes  
Anthony Foux  
Stephen Freeman\*\*

Joyce and Mark Gall\*\*  
Eugene Gantvarg  
The Sadye Garfinkel Fund\*  
Paul Geduldig  
Frances Gensberg  
Walter M. Gewing\*\*  
Mikhail Gilula  
Diane Glas  
Ronald Glass\*  
Gloria H. Goldberg\*  
Gerda and Roger Goldberg\*\*  
Eileen Goldman  
Jeanette and Isaac Goodman\*  
Elaine J. Goodstein\*\*  
Faina Kantor and Sergey Gorbunov\*\*  
Laverne Gordon\*  
Seth Gordon  
Marina Nasilevich and  
Michael Gorenshteyn\*\*  
Eleanor and Burt Greenberg  
Jim Clavin and Burton Greenberg\*\*  
Nancy Greenberg\*\*  
Sherrie and Anthony Groshong\*  
Sandra and Philip Grubstick\*\*  
Barbara and Gary Haber\*\*  
Nancy and Merrill Haber\*  
Michele Hament\*  
Caldwell Hattam  
Michele and Karl Heisler  
Eve Heyman  
Elaine A. Hilp\*\*  
Karen Hirsch  
Linda and Dennis Holl\*  
Janet M. Holland\*  
Helena Hom  
Arlene and Jonathan Horowitz\*\*  
Roz and Steve Itelson\*\*  
Marsha M. Jacobs\*\*  
Joanne and Jeff Jagoda\*  
Leticia Jaime  
Adrienne H. Jonas\*\*  
Ernest Jones  
Andrea G. Julian\*\*  
Gary H. Kaplan\*  
Yelena Karanovich\*  
Holden Karau  
Feliks S. Karchemskiy\*\*  
Kimie Karlton\*  
Leslie Karren\*

Tobye D. Kaye\*\*  
Andrea L. Keller\*\*  
Mark Kesel\*\*  
Deborah and Robert Kessler\*\*  
David Kharakh  
Debra Kirschenbaum  
Lauren Klein  
Lawrence Klein  
Emil Knopf\*\*  
Jacob Koff\*\*  
Jack Kohn  
Linda Korth  
Marina Koshevatskaya  
Boris Kotenko  
Valeriy Kovalevsky  
Yevgenia Kuznetsova\*  
Susan and Mark Lachtman\*  
Office of Dr. Michelle Lacues  
Armando Lansang  
Laurel Realty, Inc.  
Michael Layman  
Marcia Lazer\*\*  
Sherry and Thomas Lazore\*\*  
Joanne Tick and Albert Lefcourt\*\*  
Barbara Leff  
Regina and Boris Letuchy\*\*  
Feralee and Charles Levin\*\*  
Deborah and Steven Levine\*\*  
Jacquelyn Levy\*\*  
Raymond Lew  
Cynthia and Thom Lewis  
Elliot Liff\*\*  
Lay Hwa Lim  
Leslie Lind  
Shiela R. Lipstein\*\*  
Joel P. Litvin\*\*  
Dennis A. Lubitz and Paul J. Lubitz\*\*  
Helen S. Luey\*\*  
Judith and Mark Lurie\*  
Terry M. Magnin\*\*  
Galina Malanina  
Ronald H. Marinoff\*\*  
Diana Markham  
Marta Martratt  
Andrea Wright and David Marzane\*\*  
Steven J. Masover\*\*  
Frank W. Matarelli, Jr.  
Alla Matveyeva and Sergey Matveyev  
Julie McKenzie

Karen and Chris Mead\*\*  
Anna Meklin  
Jonathan Michael  
Roberta and Spencer Michels\*\*  
Eleanor and Howard Miller\*\*  
Daniel Minkoff  
Deana and Cyrus Morad  
Morrison & Foerster, LLP  
Joann Naganuma  
Marilyn and Harry Nebenzahl\*  
June K. Neuhaus\*\*  
Yemil R. Niemi\*\*  
Bruce Nissim  
Daphna and Samuel Noily  
Gayle and Allen Notowitz\*\*  
Maxim Ochev  
Darlene B. Pasch\*\*  
Bonnie and Don Pearlman\*\*  
Andrea Peterson  
Gerry R. Podolsky\*\*  
Peter A. Pollat, M.D.\*\*  
Yana Polyakova  
Harriet Prenskey and William Pomeranz\*  
Vladimir Punikversky  
Brenda Quan  
N. Davida and Michael Rabbino\*\*  
Eva and Leon Rajninger\*\*  
Paul Rasmussen\*\*  
James Rausch  
Joan Karlin and Paul Resnick\*  
Lila and Neville Rich\*\*  
Marianne Rivkin  
Rochelle and Joseph Rondinone\*\*  
Jay D. Rubenstein  
Salesforce.org  
Susan and Guy Sandler  
George Sanguinetti  
Robert Sarison  
David Saxe  
Priscilla B. Schlesinger\*\*  
Adrienne and Norman Schlossberg\*\*  
Alan D. Schneider\*\*  
Pauline Scholten  
Helen Schwartz  
Kerrie Schwartz  
Lynne Semi-Ueligitone\*\*  
Andrew K. Shaffer  
Florence Shaw\*\*  
Boris Shekhter\*

Bella Oxman and Eugene Shender\*\*  
Shira and William Shore\*\*  
Pola and Simon Shvarts  
Yakov Sigal  
Heather and Norman Silverman\*  
Joan and Jack Simon\*\*  
Mo-Shuet and Anthony Skittone  
Marga Dusedau and David Sklar\*\*  
Irina Feldman and Sergey Skoretzky\*\*  
Jacqueline and Lawrence Slayen\*\*  
Maynard Small\*  
Sarah L. Small\*  
Svetlana and Alexey Smilovitsky\*  
Margaret Smith  
Valery D. Sokolovskii\*\*  
Joseph Soltanovich  
Judith and Gabor Somorjai\*\*  
Nathan Spector  
Betty and Robert Spiegelman\*  
Ella and Luke Spitkovsky\*\*  
Alice Erber and Robert Steinberg  
Cathy Steirn  
Lisa J. Stern-Hazlewood  
Suzanne and Ronald Stowitz\*\*  
Berta and Donald Sugarman\*\*  
Zinaida and Aleksandr Talis\*  
Abigail Teisch\*\*  
Ida Baldonado and Glen Teshima\*  
Gladys Thacher  
Jon Tolson\*\*  
Ann H. Chun Tom  
Betty and Larry Tomsic\*\*  
Bernard Katzmann and Roland Trego\*\*  
Agnes Tsang  
Sofia and Lev Tsylov\*  
Nancy and Julian Uschersohn  
Steve Vincent  
Natalya Volovik\*  
Sally and Eugene Dennis Vrana\*\*  
Louise Walter  
Alan M. Warshaw\*  
Karen Weil  
Lisa R. Whitmore\*\*  
Barbara and Norman Winnerman\*\*  
Lester Yagoda\*\*  
Tamara and Vladimir Yagolnitzser\*\*  
Monica and Alan Zimmerman\*  
Lydia and David Zinn\*\*  
Linda Zipperstein  
Anonymous (12)

## Chai Circle

\$1 - \$99

Ruth Abers  
Pola Abram  
Joel Abramovitz  
Leonid Abramsky\*\*  
Lorraine J. Abramson  
Helen M. Adler\*\*  
Darlene E. Gall and William Austin\*\*  
Michele P. Avramov  
Charna Ball  
Natalie Baloy  
Mercedes Barba  
Randi and Robert Belot\*\*  
Janet R. Bertoloni\*  
Judith A. Blankman\*\*  
Marilyn Blaustein  
Maggie and Tom Blumberg  
Clara Blumenkrantz  
Izabella and Leonid Briskin  
Sonya Kovriga and Alex Brousilovsky  
Kathleen Brown  
Larisa Kleyman and Vladi Bruk  
Carol and Frank Buonagurio\*\*  
Pola Burk\*\*  
Susan H. Callahan  
Janet Cardillo  
Nadia Carey  
Joan Carson  
Robert Carter  
Yoko and Eric Clausen  
Leona and Stanley Cleaner\*\*  
Suzanne Ducat and Stanley Cohen\*\*  
McKenna Craig  
Cindy Cruz  
Robin A. David  
Lois DeCastro\*  
David L. Diller\*\*  
Sharron and Elias Emergui\*\*  
Josephine Eskenazi  
Trude and Don Fineman\*\*  
Rigina and Aleksandr Fishkin\*  
Beverly B. Flaum\*  
Felice and Darrell Friedman  
Florine and John Galen\*\*  
Mary Gamma  
Nancie and Sanford Garfinkel\*\*  
Doris Gluckman\*

Adel Goldenberg\*\*  
Estelle and Bernie Goldstein\*\*  
Amy Sukhov and Charles Goldstein\*  
Diana Goldstein  
Sally and Gilbert Gradinger\*\*  
Adam Greenberg  
Linda and Warren Greenstein  
Marvin Halpern  
Amy Fine and Chester Hartman  
Corinne and Paul Hartman  
Marcia and Bill Hastings\*\*  
Yakov Inker  
Cyndi Kahn  
Ellyn Hament and Jeffrey Kamil  
Mary and Anatoly Kaplan\*\*  
Emil Kesler\*  
Rachel and Michael Kesselman\*\*  
Leonora and Herbert Kessler\*\*  
Dalila Koshevatskaya  
Alexander Kucher  
Robin Kvietys\*\*  
Ingrid Larson  
Julie Lasin and Cary Latimer\*\*  
Emma and Henry Lee  
Melissa Lee  
Maureen Letton  
Ruby Levin\*\*  
Sheppard M. Levine\*\*  
Shirley C. Levy\*\*  
Marion L. Lewenstein\*\*  
Brigitte Lewin\*\*  
Herman J. Lewin\*\*  
Meryl J. Lewin\*\*  
Martin S. Lindauer\*\*  
Lesley and Martin Loon  
Michael Lorincz  
Elaine Lowenthal\*\*  
Clarice S. Manber\*\*  
Greg S. Mand\*\*  
Eileen and Mike Marchasin\*\*  
Florence and Steven Marchick\*\*  
Tina Martin  
Orlando Martinez  
Lynne and Bill Mayer\*  
Barbara and Tom McCarthy\*\*  
Dina and Bernardo Menconi\*  
Isabella Moen  
Cindy and Craig Morris\*\*  
Pearl and Mel Mosk\*\*  
Gail Motonari

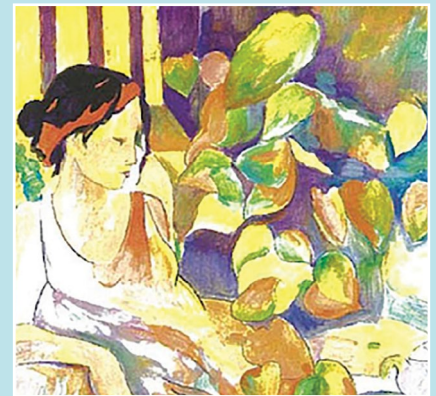

## Ways of Giving

### Paying Tribute to Family and Friends

Honor an important occasion or the memory of a loved one by using our tribute card services. We send a beautiful card, designed with art by our residents, to the individual who should know of your generosity and caring. With a \$100 donation or more, the loved ones and the donor's names are inscribed in our Tribute Book.



## Ways of Giving

### Greening the Tree of Life

The Tree of Life is a striking wooden sculpture that hangs prominently on our campus. Each leaf on the tree bears an inscription as a tribute or memorial to a loved one. Leaves may be purchased for a \$1,200 gift.

### Increasing the Impact of your Gift

Many companies match charitable contributions made by their employees or employees' spouses/partners. Matching programs can double, sometimes even triple, the value of your gift.

Drs. Shelley and Michael Nagel\*\*

Jeanne S. Newman\*\*

Sonya Neyman

Helen Ong

Walter Oppenheimer\*\*

Lenora I. Park\*

Adele and Robley Passalacqua\*\*

Judith and Gerald Pelzner\*\*

Heinz P. Pollak\*\*

Maya and Alexander Postolovsky\*\*

Marilyn Purmal

Sheila and Melvyn Reitman\*\*

Renee and Harvey Rose\*\*

Tom Rothgiesser

Nancy and Steve Rush

Edith Sadewitz\*\*

Marilyn P. Schneider\*

Ron Schoenau

Myrtle and Joel Schwartz\*\*

Dore Selix-Gabby\*\*

SFCJL Council of Residents\*\*

Bella Shamovsky\*\*

Peggy and Ronald Shapera\*

Irina Pokrovskaya and

Mikhael Shatsman\*

Larry J. Shaw\*\*

Marci and Andy Sherman

Roni Silverberg\*\*

Audrey and David Silverman\*

Sima Skvirchak

Svetlana and Mikhail Slavutskiy\*\*

Marlene Sobel\*\*

Joan A. Sopher\*\*

Brian H. Spigelman\*\*

Sylvia Storey

Svetlana Sviridova\*\*

Talya Taich

Carol S. Tannenwald\*\*

Marian H. Tessler\*\*

Mary Thoman

Yana and David Tonello

Ida and Arnold Tsikerman\*\*

Patricia Turner

Vivian and Tim Turner\*

Sharon J. Udkoff\*\*

Alla Kaper and Filip Vinengauz\*\*

Billie Violette

Stephanie and Elliott Warshauer\*\*

Lydia and Neil Weiss\*\*

Betty Ann Wexler\*\*

Ronald Wilk\*\*

Stanislava Yakovenko

See T. Yip

Yuen Ping Yip

Zoila Zaragoza

Susan and Steven Zelicoff

Marshall L. Zemon\*\*

Polina Zhabotinskaya

Berta Zhulansky

Cliff Zimmerman

Marilyn and David Zimmerman\*\*

Janet L. Zimmerman\*\*

Lyudmila Zvyagilskaya\*\*

Anonymous (13)

## IN-KIND DONORS

*The following individuals and organizations have contributed goods and services to the San Francisco Campus for Jewish Living from July 1, 2019 through June 30, 2020. We sincerely appreciate their support.*

Ketan Anjaria

Alicia Baron

Rita Blitt

Byer California

Congregation Emanu-El

Sarah Dajani

Gail S. Grossman

Hospice by the Bay Sonoma

Marina Kaufman

Susan and Jay Mall

Claire Manneh

Catherine Reid

Ruth Roberts

Daniel Shteremberg

Kira Slobodnyuk

Igor Sverdlik

Mary Lou Tapia

Katelyn Webb

---

*We make every effort to ensure our lists of supporters are up to date. Should you find an error, please accept our sincere apology and kindly notify our Advancement department at 415.406.1107 so that we can make the appropriate change to our records.*

# SERVICE VOLUNTEERS

*We gratefully recognize the following individuals and organizations for the generous giving of their time, talents, and abilities to enrich the lives of our older adults. Names reflect involvement from July 1, 2019 through June 30, 2020.*

Audrey Acayan  
Georgia (Sugar) Addison  
Jaymar Agtang  
Jesus Aguilar  
Felix Alfaro  
Rebecca Alfaro  
Abram Ali  
Alex Alouf  
Katherine Alvarado  
Elena Anisimova  
Gerald Anselmo  
Xenia Apena  
Isaac Arguello  
Ian Armstrong  
Nancy Aron  
Marc Aronce  
Debby Arzt-Mor  
Marika Austin  
Jonathan Baltazar  
Laurie Barkin  
Julian Baskys  
Zoila Benavente  
TT Ngisty Beraki  
Nazareth Bereket, YLC  
Eugene Berg  
Denise Bernstein  
Susan Bluer  
David Boutte  
The Brandeis School of San Francisco  
Jocelyn Briana  
Rachel Brodie

Madison Burns  
Eloise Burtis  
Michael Cabotaje  
Manda Cai  
Angelique Calimlim, YLC  
Juan Campos  
Cristal Carabez  
Estefany Carreno  
Carol Carter  
James Carter  
Raphael Carvalho  
Matthew Castillon  
Brittany Chamness  
Elsa Chan, Leo Club  
Kaylie Chan, Leo Club  
Daniel Chan-Artiga  
Daniel Chao  
Kendra Chao  
Stanley Cheng  
Jaiden Cherkis  
Lisa Cheung  
Ved Chirayath  
Jacqueline Chou  
Susie Cohen  
Justin Collaco  
David Cords  
Ricky Corvera  
Mira Crane  
Tanisha DeCuir  
Kimberly Delcid  
Ava Der, Leo Club

Katherine DeVinna  
Cybastian Dilinila  
Virgil Dizon  
Hanifa Dolan  
Julie Douglas  
Sophia Drozd  
KeShay Dumetz  
Felipe Escamilla  
Matthew Espanol  
Leslie Fernanadez  
Alejandra Fernandez, YLC  
Jonathan Ferris  
Fiona Fong  
Justin Fortunato  
Dana Franklin  
Chelsa Galimba  
Michael Gallagher  
Daniel Galvan  
Jessica Gamez  
Camilo Garduno  
Matheson Gee  
Frances Gensberg  
Marissa Gerardo, Employment Plus  
Adon Sebastian Gerrard  
Hao Giang  
Monica Girel  
Girl Scout Troop 62422  
Alison Glazer  
Diana Gleyzer  
William Gnos  
David Goldstein

Maria Gomez  
Alan Goto  
Julian Granados  
Edward (Ed) Green  
Pierre Gulick  
Veronica Haddad  
Issam Hamdallah  
Steven Heffner  
Layla Hernandez  
Oscar Hernandez  
Philip Herradura Jr.  
Lianne Herzberg  
Carol Hicks  
Dylan Hoang  
Natalie Hoang  
Rebecca Holzman  
Gloria Houtenbrink  
Joan Howard  
Melissa Hua  
Mahkai Hunt  
Wilson Huynh  
Denise Imperial  
Jessica Marie Isla, YLC  
Roselynn Itelson  
Cheryl Jakielo  
Alisha Jauregui  
Sarah Jimenez  
Amelie Justo  
Isleen Justo  
Michella Kahanding  
Natalie Kahn  
Linda Kalinowski  
Martin Kassman  
Mai Katayama  
Stephen Katten  
Christina Kazwell  
Maya Keces  
Adrienne Kho  
Camille Kietzman

Ronald Kimmel  
Debra Kirschenbaum  
Jamar Kittling  
Arnold Kleinerman  
Michael Knott  
Nataly Kofman  
Ramana Kolady  
Linda Korth  
Calvin Ku  
Ileana Labergere  
Kayli Lam, Leo Club  
April Lapidus  
Max Lara  
Diane Lavin  
Allan Leader  
Queen Lee  
Tyler Lee, Leo Club  
Julie Lefcourt  
Elise Leiva  
Yamil Leon, YLC  
Edna Levi  
Patricia Levinson  
Kristin Leyson  
Ruby Leyva  
Anthony Liang, YLC  
Michael Lieberman  
Samantha Lim-Seldner  
Maria Lipkina  
Marvin Lipton  
Lucy Litvak  
Jinmin Liu  
Jose Lopez  
Alta Lowe  
Nancy Lu  
Susan Lubeck  
Helen Luey  
Tiffany Lui  
Hoa Ly  
Andrei Lynch, YLC

Tak Ma  
Lesly Macalino  
Jamm Magaling  
Karime Escoboza Magallanes  
Ryan Mak, Leo Club  
Liana Makhlaeva  
Dana Manansala  
Evette Maneely  
Darina Marchenko  
Samantha Martin  
Patrick McCann-Kingston  
Michele McGarraugh  
Ryan McGrath  
Eder Mejia  
Letong Miao, Leo Club  
Libi Miller  
Linda Monosson  
Julie Moon  
Betsy Morales  
Ryan Morey  
Christopher Murray  
Myo Myat  
Michiko Nagatomo  
Helen Najjar  
Charna Newmark  
Holley Newmark  
Hilda Ngan  
Raven Nielsen  
Colette Niglio  
Jolene Niglio  
Karen Niglio  
Dianne Noonan  
Marleen Norman  
Leslie Nunez  
Maxim Ochev  
Val Ornoy  
John Paul Ortega  
Martha Ortega  
Susan Ososke

Sharon Pappas  
Tyler Parks  
Srinand Paruthiyil  
Noah Pascual  
Kara Passaro  
Alexandra Peraza  
Amy Petrine  
Jane Phillips  
Marcus Pierre  
Ann Plotkin  
Alexa Isaguirre Portillo  
Jonathan Posadas  
Martina Prado  
Lisa Prigozen  
Mateo Privat  
Andrew Quick  
Kristin Rains  
Christian Ramirez  
Lawrence Raphael  
Timia Rayford  
Angela Reyngach  
Oona Risse-Adams  
Alexander James Robinson  
Erika Rodriguez  
Yahir Rodriguez  
Barry Roth  
Edward Rudolph  
Francis Ruiz  
Thomas Russo  
Ahmad Saffi  
Tayte Sall  
Fatima Sanchez  
John Saul  
Nile Schneider  
Yael Schonzeit  
Susan Schulman  
Toni Ann Secrest  
Janis Seeman  
Russell Sembrano

Keyatta Shade  
Nisaa Shakoor  
Annabelle Shapiro  
Tamar Sharfi  
Janice Shepherd  
Marci Sherman  
Samantha Sherman  
Elizabeth Sherstinsky  
Paul Shkuratov  
Zoe Skigen  
Sarah Solano  
Katie Somera  
Dr. Edward Soss  
Jo Stein  
Cathy Steirn  
Matthew Stranahan  
Kate Strom  
Chloe Sumera  
Sam Swire  
Kevin Talavera  
Gilbert Tam  
Michelle Tandowsky  
Casey Tang, YLC; Leo Club  
Claudia Tang, YLC  
Natalia Tang  
Rosalind Tang, Leo Club  
YiLin Tang  
Norma Tarrow  
Mary Tienken  
Fatima Tiwana  
Maria Tobar  
Nadine Tonga  
Roni Tongol  
An Tran  
Lissete Trinidad  
Wing Tsui, Employment Plus  
Danelle Tuchman  
David Van Essen

Alfred Vargas, Employment Plus  
Jessica Veklerov  
Jennifer Vignier  
Audrey Voss  
Dixie Waldrip  
Kathleen Wallace  
Fantasy Wang, Leo Club  
Jack Wang  
Jonathan Warmund  
Isaac Wayne  
Zack Weinberg  
Zion Wells  
Jessica Wesoky  
Caterina Willwerth  
Liam Wong  
Olivian Wong  
Emily Wong, YLC  
Cindie Wu  
Harrick Wu  
Ken Wu  
Mary Wu  
Kathleen Wyckoff  
Riley Xu  
Kimberly Yee, Leo Club  
Jennifer Yu  
Svitlana Zhlukto  
Jackie Zhong  
Jenna Zhong  
Calvin Zhou  
Linda Zipperstein  
Joseph Zuloaga

# OUR COMMUNITY PARTNERS

2019/2020

*We appreciatively acknowledge the following community organizations, agencies, and facilities, whose active collaboration and involvement over the past year have greatly enhanced the care, programs, and services offered by San Francisco Campus for Jewish Living.*

Acclaim Homecare achieve	Coming of Age	Health Net
Aging Services of California	Concentra Occupational Health	Hebrew Care-a-Van
Alzheimer's Association of the Greater San Francisco Bay Area	Congregation Beth Am	Hebrew Free Loan
American College of Traditional Chinese Medicine	Congregation Beth David	Hebrew School of San Francisco
American Jewish Committee of the San Francisco Bay Area	Congregation Beth El	Hebrew Union College, Jewish Institute of Religion
American Society on Aging	Congregation Beth Israel-Judea	Hill Physicians
APA Homecare Services	Congregation Beth Sholom	Hospice by the Bay
Archbishop Riordan High School	Congregation B'Nai Emunah	HUB International
Association of Geriatric Care Managers	Congregation Emanu-El	Immaculate Conception Academy
Association of Jewish Aging Services	Congregation Kol Shofar	Ingleside Police Station
Bay Area Cluster Group of Professional Geriatric Care Managers	Congregation Ner Tamid	In-Home Supportive Services of San Francisco
Bay Area Jewish Healing Center	Congregation Rodef Sholom	Institute on Aging
Bay Area Mitzvah Corps	Congregation Sha'ar Zahav	J. the Jewish news weekly of Northern California
Bay Area Piano Enthusiasts	Congregation Sherith Israel	Jewish Community Center of San Francisco
The Brandeis School of San Francisco middle school	Contemporary Jewish Museum	Jewish Community Federation and Endowment Fund
Bread & Roses	Cornerstone Trinity Baptist Middle School	Jewish Community High School of the Bay
Brown & Toland Physicians	Corpus Christi Parish	Jewish Distribution Committee, Entwine Group
CalCare Hospice	Covia	Jewish Family and Children's Services
California Department of Aging	Dominican University	Jewish Learning Works
California Department of Public Health	Elder Care Alliance	Jewish National Fund
California Pacific Medical Center	Employment Plus	Jewish Vocational Service
CareResource	Excelsior Action Group	Jewish War Veterans
Case Management Society of America	Excelsior Food Pantry	Julian Davis Memorial Fund
Center for Aging and Brain Health Innovation	Excelsior & Outer Mission Neighborhood Strategy Working Group	Kaiser Permanente
Chinese Medicine Works	EXOS	Kalsman Institute on Judaism and Health
City College of San Francisco	Felton Institute	Kehillah Jewish High School
College of Alameda – Workability Program	Fromm Institute	Kung Pao Kosher Comedy
	Fung Institute	LeadingAge
	Gift Planning Forum of Sacramento	
	Girl Scout Troop 62422	
	Golden Bridges School	
	Golden Gate Opera	
	Harris Fishbon Fund	
	Healing Beyond Borders	



Leo Club  
 Lick-Wilmerding High School  
 LifeSprings Hospice  
 Lisa Kampner Hebrew Academy  
 Litquake Foundation  
 Local Independent Charities of America  
 Lowell High School  
 Mayer-Kalsman Fellows  
 Medical Clown Project  
 Menorah Park  
 Mercy High School  
 Mission Bay Community Church  
 Mission Kids Co-op  
 Montefiore Senior Center  
 Morrison Healthcare  
 Muni and Transdev Mobility  
 Management Coordination Group  
 Music Teachers Association of California,  
     San Francisco Branch  
 National Association for Visually  
     Handicapped  
 NCP College of Nursing  
 New Jersey Y Camp  
 Northern California Planned  
     Giving Council  
 Ocean Beach Veterinary Clinic  
 On Lok, Inc.  
 Openhouse  
 Oshman Family Jewish Community  
     Center of Palo Alto  
 Pathways Home Health & Hospice  
 PBS-TV  
 Peninsula Jewish Community Center  
 Peninsula Temple Sholom  
 Phillip & Sala Burton High School  
 Portraits of Hope  
 Private Industry Council of San Francisco  
 Professional Grief Caregivers Network  
 Reboot/Silver Screen Studios  
 Rhoda Goldman Plaza

Rogue Valley Youth Ensemble  
 Russian Veterans Organization  
 Saint Ignatius College Preparatory  
 Salesforce  
 Salon Yofi  
 Samuel Merritt College  
 San Francisco Ballet School  
 San Francisco Bioethics Committee  
 San Francisco Department of Elections  
 San Francisco Department of Public  
     Health  
 San Francisco Fire Department  
     Station 32  
 San Francisco Hillel  
 San Francisco Jewish Film Festival  
 San Francisco Jewish Women's  
     Fund of the Federation  
 San Francisco Public Library,  
     Excelsior Branch  
 San Francisco Public Library,  
     Richmond Branch  
 San Francisco Senior Roundtable  
 San Francisco SPCA  
 San Francisco State University  
 San Francisco Tech Council  
 San Francisco Village  
 San Jose State University  
 SEIU Local 2015  
 Seniors Quality Leap Initiative  
 SF Tech Council  
 Sisterhood of Congregation  
     Beth Israel-Judea  
 Sonoma Valley Hospital  
 SPUR  
 Stanford Medical Center  
 Stanford University Jewish  
     Student Association  
 Sutter Hospice  
 Taube Koret Campus for Jewish Life  
 Temple Sinai Brotherhood

Touro University School of Pharmacy  
 Union for Reform Judaism  
 Unite Here Local 2  
 United Way of the Bay Area  
 Unitek College  
 University of California at Berkeley  
 University of California at Davis  
 University of California at San Francisco  
 University of California at San Francisco  
     Medical Center  
 University of San Francisco  
 U.S. Healthworks  
 Veterans Administration  
 VITAS Hospice  
 VolunteerMatch  
 YMCA After School Program  
 Young Adults Division of the  
     Jewish Community Federation  
 Youth Arts Xchange  
 Zen Hospice Project



# LEADERSHIP

## **JEWISH SENIOR LIVING GROUP BOARD OF TRUSTEES**

Jim Koshland, Chair  
David Steirman, Vice Chair  
David Friedman, Secretary  
Michael Eisler  
Steven Fayne  
Rebecca Macieira-Kaufmann  
Larry Marks  
Mary Connick, Treasurer & Chief Financial Officer

## **SENIOR LEADERSHIP**

Daniel R. Ruth, President & Chief Executive Officer  
Mary Connick, Chief Financial Officer  
Sherie Koshover, Executive Advisor, Public Affairs  
& Legacy Relations  
David Robertson, Senior Director Information Technology  
Michael Skaff, Chief Operating Officer

## **SAN FRANCISCO CAMPUS FOR JEWISH LIVING BOARD OF TRUSTEES**

David Lowi, Chair  
Brian Perlman, Vice Chair  
Alex Mann, Secretary  
Steven Fayne, Treasurer  
James A. Davis, M.D.  
Jessica Eisler  
Howard F. Fine, Immediate Past Chair  
Matthew D. Gershuny  
David Goldin  
Adrienne Green, M.D.  
Laura Klapper  
Dani Nemzer  
Lynn Sedway  
Sophie Sharp  
Howard Zack

## **NON-VOTING TRUSTEES**

Bennett Zier, M.D., Short-Term & Rehabilitation  
Services Medical Director  
Elaine Gecht, M.D. (Alternate to SFCJL Board),  
Long-Term Care Medical Director

## **SENIOR LEADERSHIP**

Daniel R. Ruth, President & Chief Executive Officer  
Staci Chang, Director of Marketing and Communications  
Peggy Cmiel, Director of Nursing and Clinical Operations

Mary Connick, Chief Financial Officer  
Mark Friedlander, Executive Director, SFCJL  
Karen Gordon, Interim Chief Philanthropy Officer  
Angela Lazarich, Director of Campus Operations  
Mario Lemay, Director of Organizational Effectiveness  
Matthew Powondra, Administrator, Frank Residences  
Jan Reicher, Executive Director, Byer Square  
Robert Sarison, Director of Life Enrichment  
Michael Skaff, Chief Operating Officer

## **CLINICAL LEADERSHIP**

Elaine Gecht, M.D., Long-Term Care Medical Director  
Stephen Hall, M.D., Acute Geriatric Psychiatry  
Medical Director  
Bennett Zier, M.D., Short-Term & Rehabilitation Services  
Medical Director

## **MOLDAW RESIDENCES BOARD OF TRUSTEES**

Larry Marks, Co-Chair  
David Steirman, Co-Chair  
Marlene Levenson, Secretary  
Niel Davidson, Treasurer  
Jean Blackburn, Resident Representative  
Ellen Brown  
Dr. Rita Ghatak  
Gina Rosenfield  
Daniel R. Ruth

## **NON-VOTING TRUSTEES**

Al Kuhn, Resident Representative

## **SENIOR LEADERSHIP**

Elyse Gerson, Executive Director  
Michelle Delos Santos, Assistant Executive Director

## **JEWISH HOME & SENIOR LIVING FOUNDATION BOARD OF TRUSTEES**

David Friedman, Chair  
Robert Newman, Secretary  
David Steirman, Treasurer  
Daniel R. Ruth, Assistant Secretary  
Mary Connick, Assistant Treasurer  
Richard Baum  
Dana Corvin  
Susan Hirsch  
Tom Kasten  
Larry Marks

# PRESIDENTS AND CHAIRS OF THE BOARD, AND THEIR YEARS OF OFFICE

David Lowi 2020

Howard F. Fine 2017 – 2020

Richard Baum 2014 – 2017

Steve Krieger 2011 – 2014

Michael Adler 2009 – 2011

Mark L. Myers 2007 – 2009

David A. Friedman 2004 – 2007

James A. Davis 2002 – 2004

Arlene E. Krieger 1999 – 2002

Leonard B. Berger 1997 – 1999

Barbara C. Rosenberg 1995 – 1997

Stuart W. Seiler 1993 – 1995

Douglas M. Heller 1991 – 1993

Emanuel Friedman 1989 – 1991

Frances D. Green 1987 – 1989

Jim Joseph 1985 – 1987

Julian S. Davis 1983 – 1985

Bernard Reiner 1981 – 1983

Richard M. Rosenberg 1979 – 1981

Sanford J. Leland 1977 – 1979

Victor L. Marcus 1975 – 1977

Laurence E. Myers 1973 – 1975

Samuel L. Fendel 1971 – 1973

William J. Lowenberg 1970 – 1971

Clarence Krieger 1967 – 1970

Toby Magner 1965 – 1967

Howard A. Friedman 1962 – 1965

Harold S. Dobbs 1961 – 1962

Louis L. Brounstein 1957 – 1961

Stuart N. Greenberg 1953 – 1957

A.J. Shragge 1948 – 1953

Ernest Sultan 1946 – 1948

Newton Bissinger 1941 – 1946

Edwin S. Newman 1935 – 1941

Louis H. Schwabacher 1930 – 1935

Emile E. Kahn 1921 – 1930

Louis S. Haas 1921 – 1922

Alfred I. Esberg 1920 – 1922

Emile Levy 1921

Alexander Goldstein 1919 – 1920

Joseph Hyman 1917 – 1920

Abraham Haas 1910 – 1919

Max C. Sloss 1910 – 1919

Sigmund Greenebaum 1902 – 1908

Samuel W. Rosenstock 1900 – 1902

Samuel Polack 1895 – 1916

Samuel W. Levy 1873 – 1909

Herman Simon 1871 – 1872

Isaac Wormer 1871 – 1872